



*Great Bustard MoU and LIFE Project Meeting
Illmitz, 10 March 2017*



Evaluation of the impact of the White-tailed Eagle and Imperial Eagle on the Great Bustard through tagging of all three species with GPS loggers in Central Europe

*Rainer RAAB, Péter SPAKOVSKY and Jochen STEINDL,
Technical Office for Biology (Austria)
in co-operation with*

*Miklós LÓRÁNT, Kiskunság National Park Directorate (Hungary),
Márton HORVÁTH, MME (Hungary),
Balázs SZELÉNYI, Hermann Ottó Institute (Hungary) &
Miklós VÁCZI, Fertő-Hanság National Park Directorate (Hungary)*





Preliminary results from Central Europa





Great Bustard (*Otis tarda*)

Photo: F. Kovacs

Distribution of the Great Bustard in Central Europe

Distribution of the central European Great Bustard population in the period 1/1/2005 to 10/1/2017

Great Bustard distribution area

Data source:
Langgemach et al. (Germany)
Loránt et al. (parts of Hungary, Romania and Republic of Serbia)
Raab et al. (Austria, parts of Hungary, Slovak Republic and Czech Republic)



1:6,000,000

Map preparation:
Technisches Büro
für Biologie
Mag. Dr. Rainer Raab



MITGLIED
DES FACHVERBANDES

Background data:
Basemap

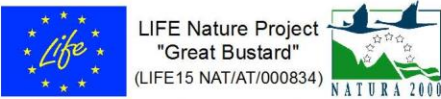

The preparation of this map is co-financed by the LIFE-Nature fund of the European Union.

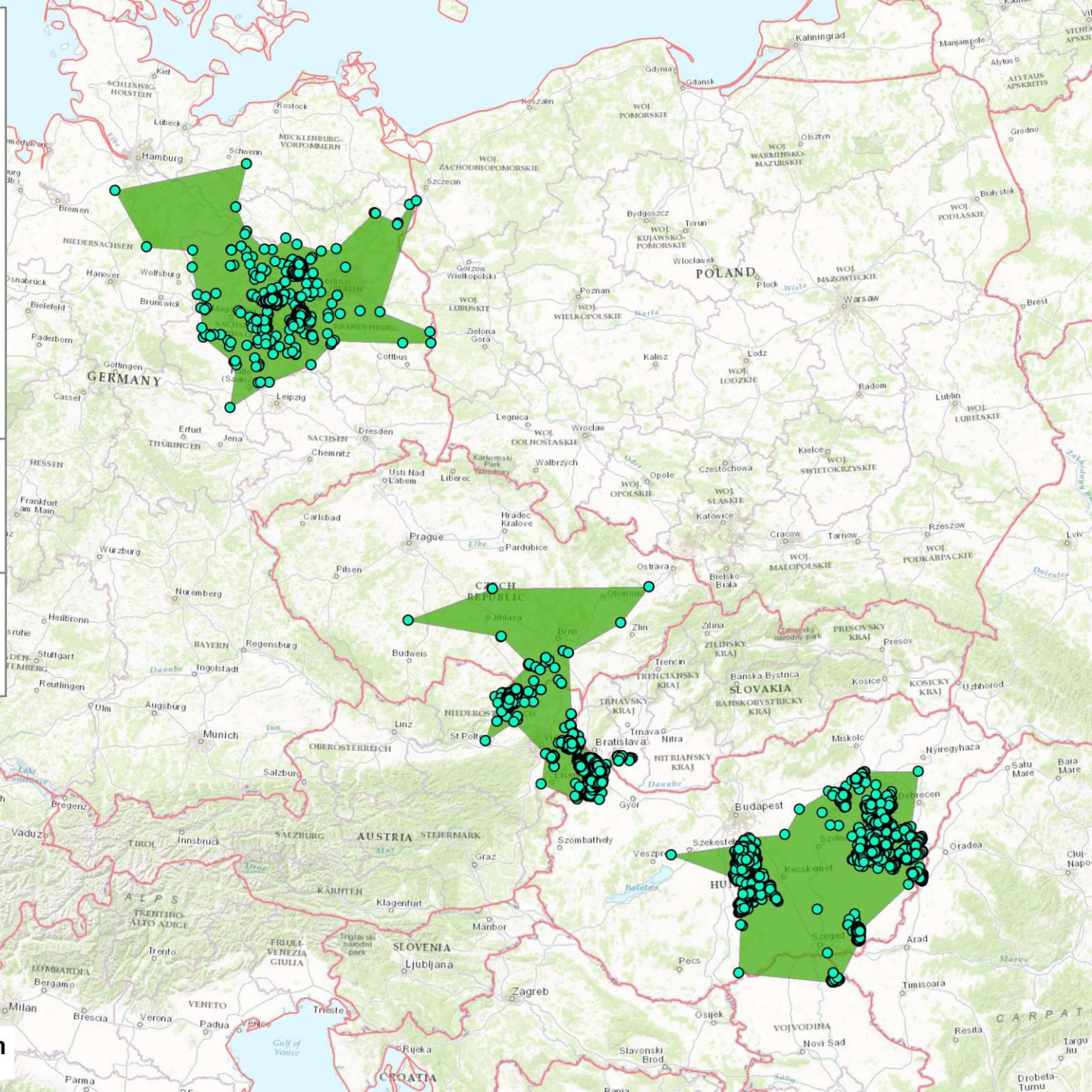

Distribution of the Great Bustard in Central Europe Germany

● Distribution of the central European Great Bustard population in the period 1/1/2005 to 29/9/2014

■ Great Bustard distribution area

Data source:
Langgemach et al. (Germany)
Lóránt et al. (parts of Hungary, Romania and Republic of Serbia)
Raab et al. (Austria, parts of Hungary, Slovak Republic and Czech Republic)



1:500,000

Map preparation:
Technisches Büro
für Biologie
Mag. Dr. Rainer Raab



MITGLIED
DES FACHVERBANDES

Background data:
Basemap

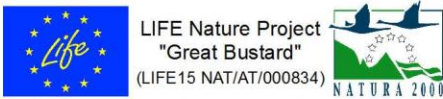

The preparation of this map is co-financed by the LIFE-Nature fund of the European Union.

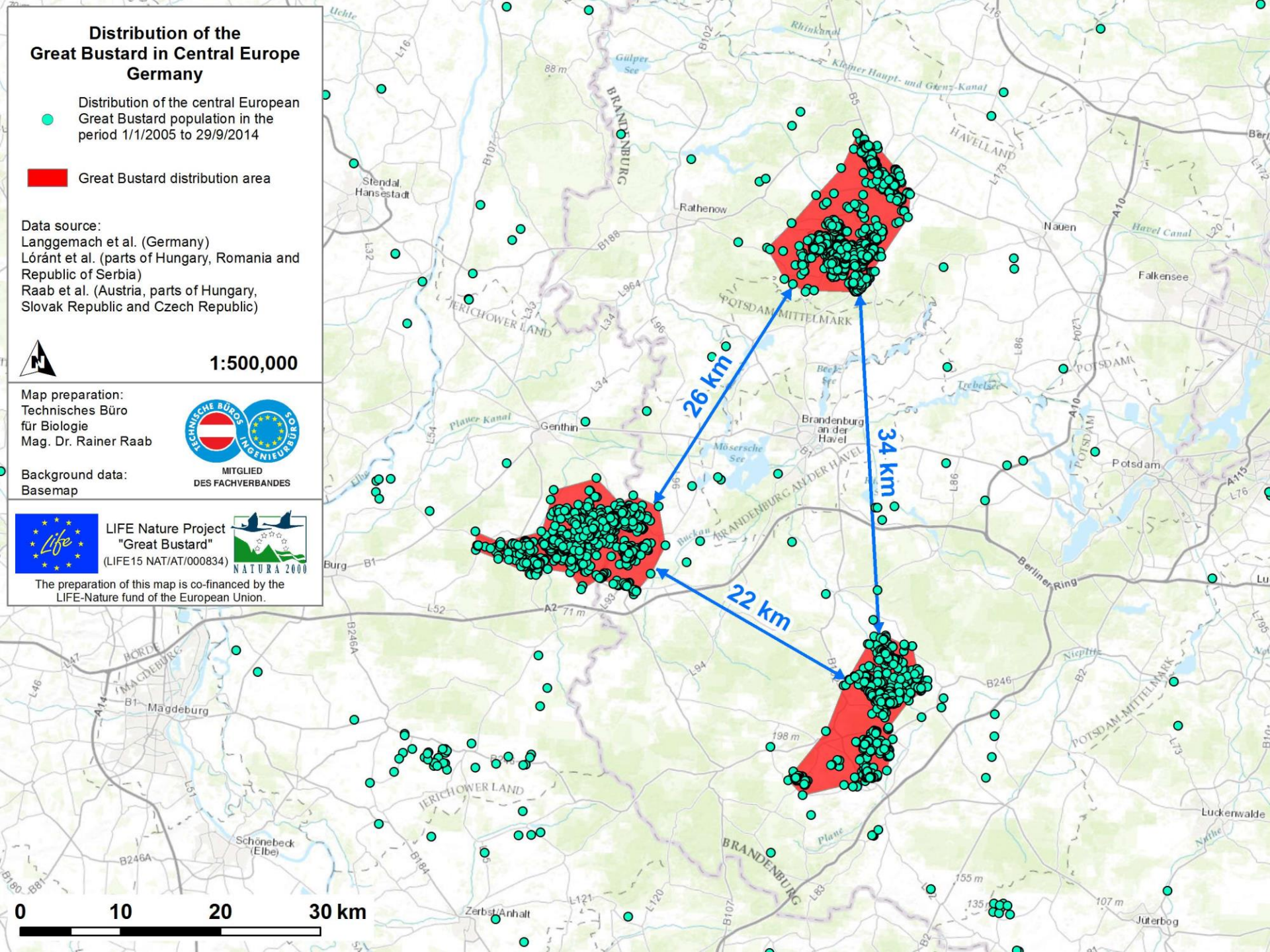

Distribution of the Great Bustard in Central Europe Austria, Hungary, Czech Republic, Slovakia

● Distribution of the central European Great Bustard population in the period 1/1/2005 to 10/1/2017

■ Great Bustard distribution area

Data source:
Langgemach et al. (Germany)
Lóránt et al. (parts of Hungary, Romania and Republic of Serbia)
Raab et al. (Austria, parts of Hungary, Slovak Republic and Czech Republic)



1:900,000

Map preparation:
Technisches Büro
für Biologie
Mag. Dr. Rainer Raab



Background data:
Basemap



LIFE Nature Project
"Great Bustard"
(LIFE15 NAT/AT/000834)



The preparation of this map is co-financed by the LIFE-Nature fund of the European Union.

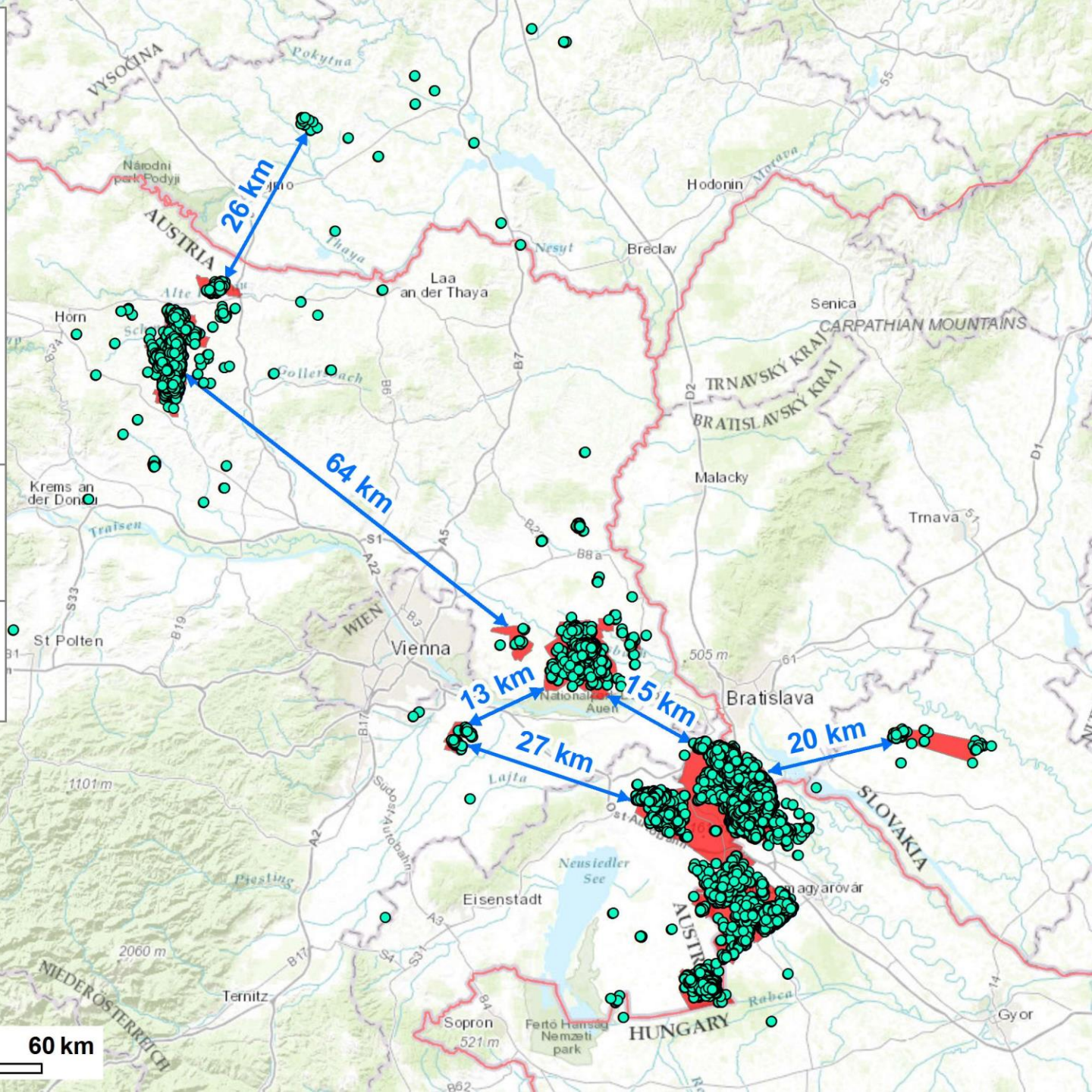

Distribution of the Great Bustard in Central Europe Hungary, Romania, Serbia

● Distribution of the central European Great Bustard population in the period 1/1/2005 to 11/9/2015

■ Great Bustard distribution area

Data source:
Langgemach et al. (Germany)
Lóránt et al. (parts of Hungary, Romania and Republic of Serbia)
Raab et al. (Austria, parts of Hungary, Slovak Republic and Czech Republic)



1:1,300,000

Map preparation:
Technisches Büro
für Biologie
Mag. Dr. Rainer Raab



MITGLIED
DES FACHVERBANDES

Background data:
Basemap



LIFE Nature Project
"Great Bustard"
(LIFE15 NAT/AT/000834)



The preparation of this map is co-financed by the LIFE-Nature fund of the European Union.

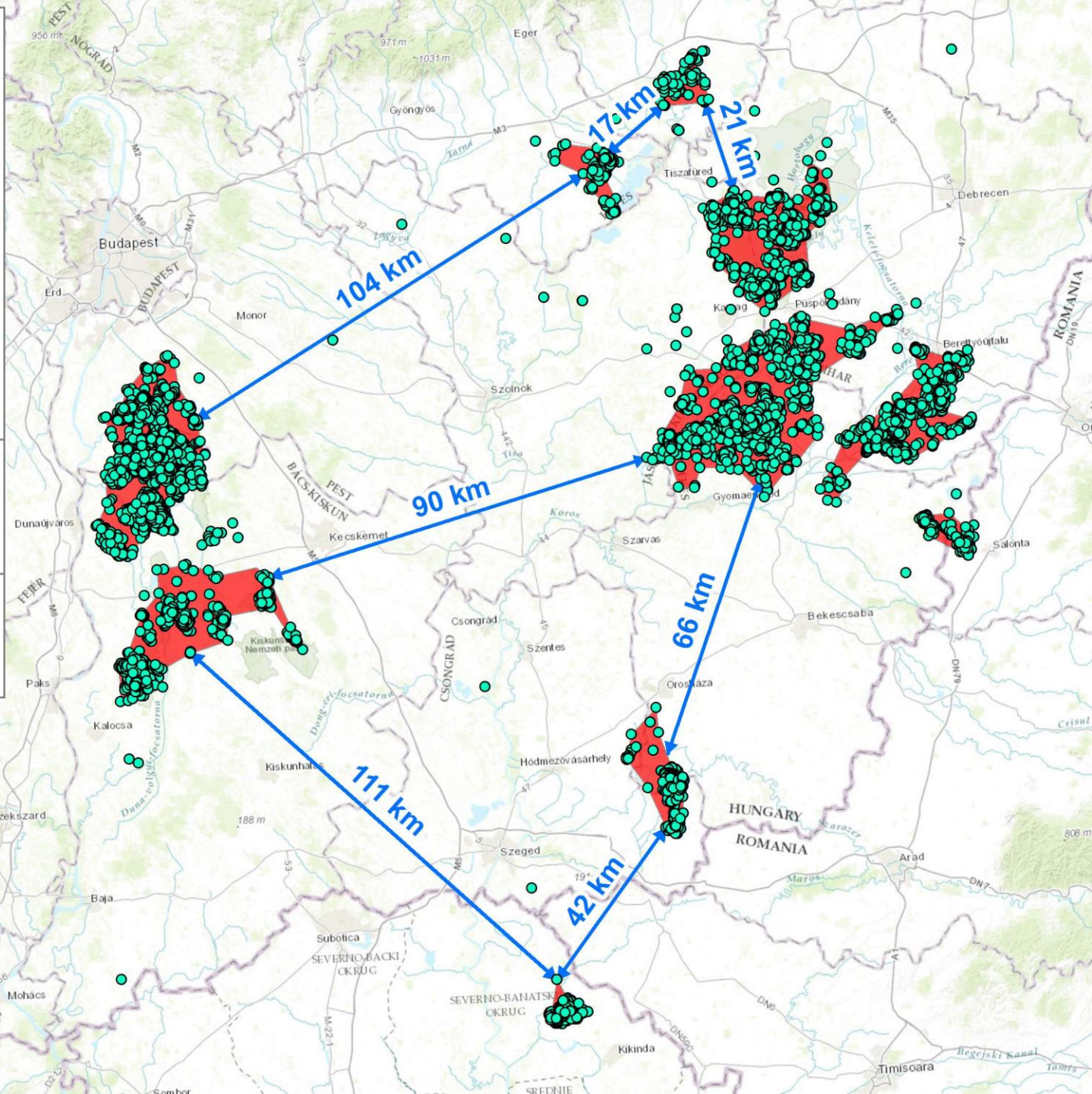

Distribution of the Great Bustard in Central Europe Germany

10 x 10 km Raster - observations of at least 2 years within one raster:

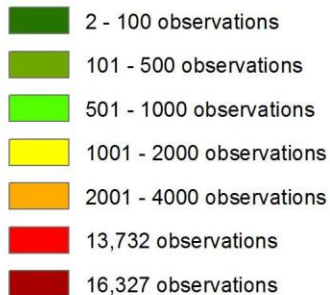

Data source:
 Langgemach et al. (Germany)
 Lóránt et al. (parts of Hungary, Romania and Republic of Serbia)
 Raab et al. (Austria, parts of Hungary, Slovak Republic and Czech Republic)



1:4,500,000

Map preparation:
 Technisches Büro
 für Biologie
 Mag. Dr. Rainer Raab



Background data:
 Basemap



LIFE Nature Project
 "Great Bustard"
 (LIFE15 NAT/AT/000834)



The preparation of this map is co-financed by the LIFE-Nature fund of the European Union.

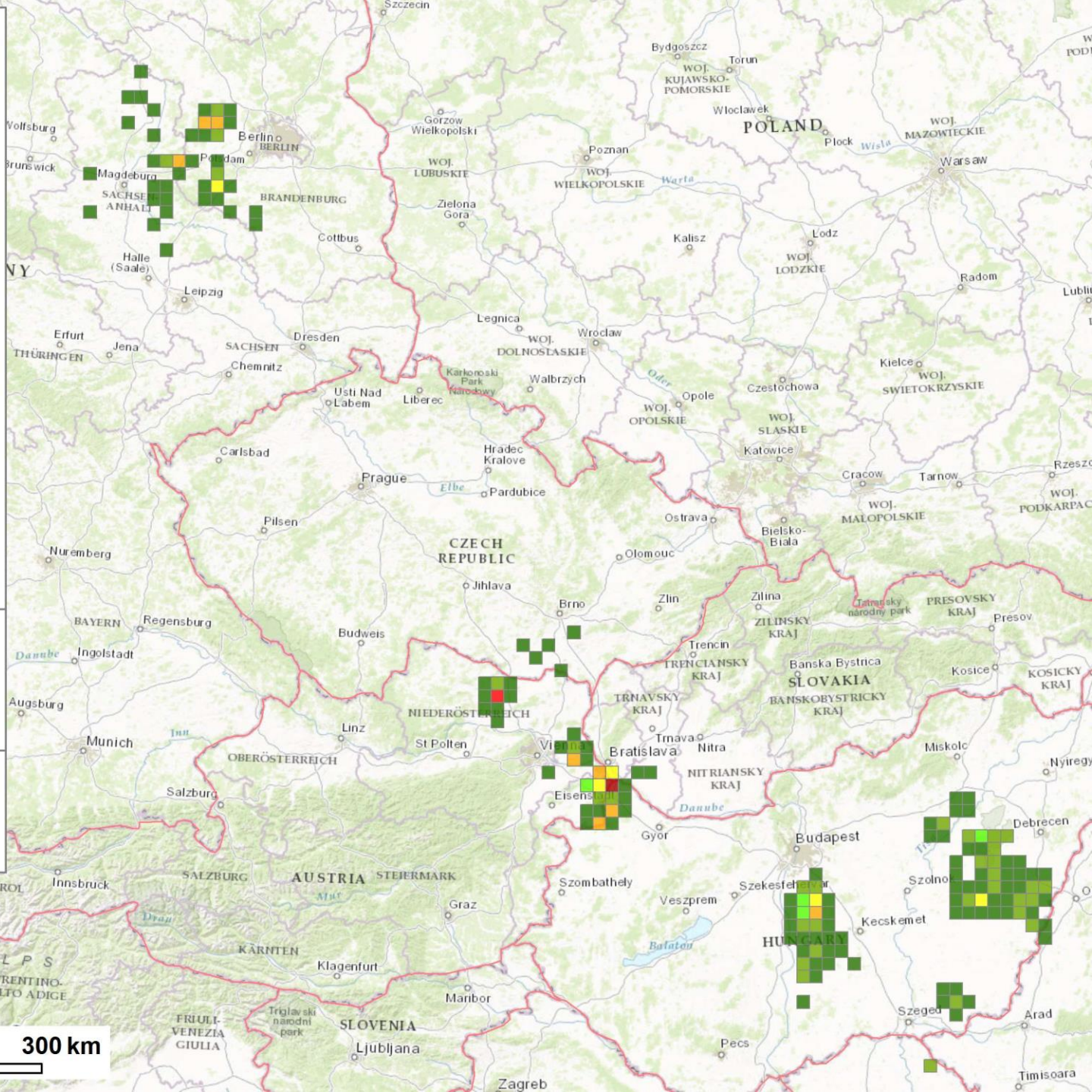

Distribution of the Great Bustard in Central Europe Germany

Distribution of the central European Great Bustard population in the period 1/1/2005 to 29/9/2014

10 x 10 km Raster - observations of at least 2 years within one raster:

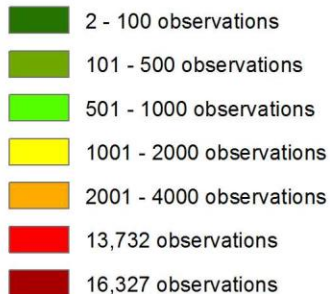

Data source:

Langgemach et al. (Germany)
Lóránt et al. (parts of Hungary, Romania and Republic of Serbia)
Raab et al. (Austria, parts of Hungary, Slovak Republic and Czech Republic)



1:1,000,000

Map preparation:
Technisches Büro
für Biologie
Mag. Dr. Rainer Raab



MITGLIED
DES FACHVERBANDES

Background data:
Basemap



LIFE Nature Project
"Great Bustard"
(LIFE15 NAT/AT/000834)



The preparation of this map is co-financed by the LIFE-Nature fund of the European Union.

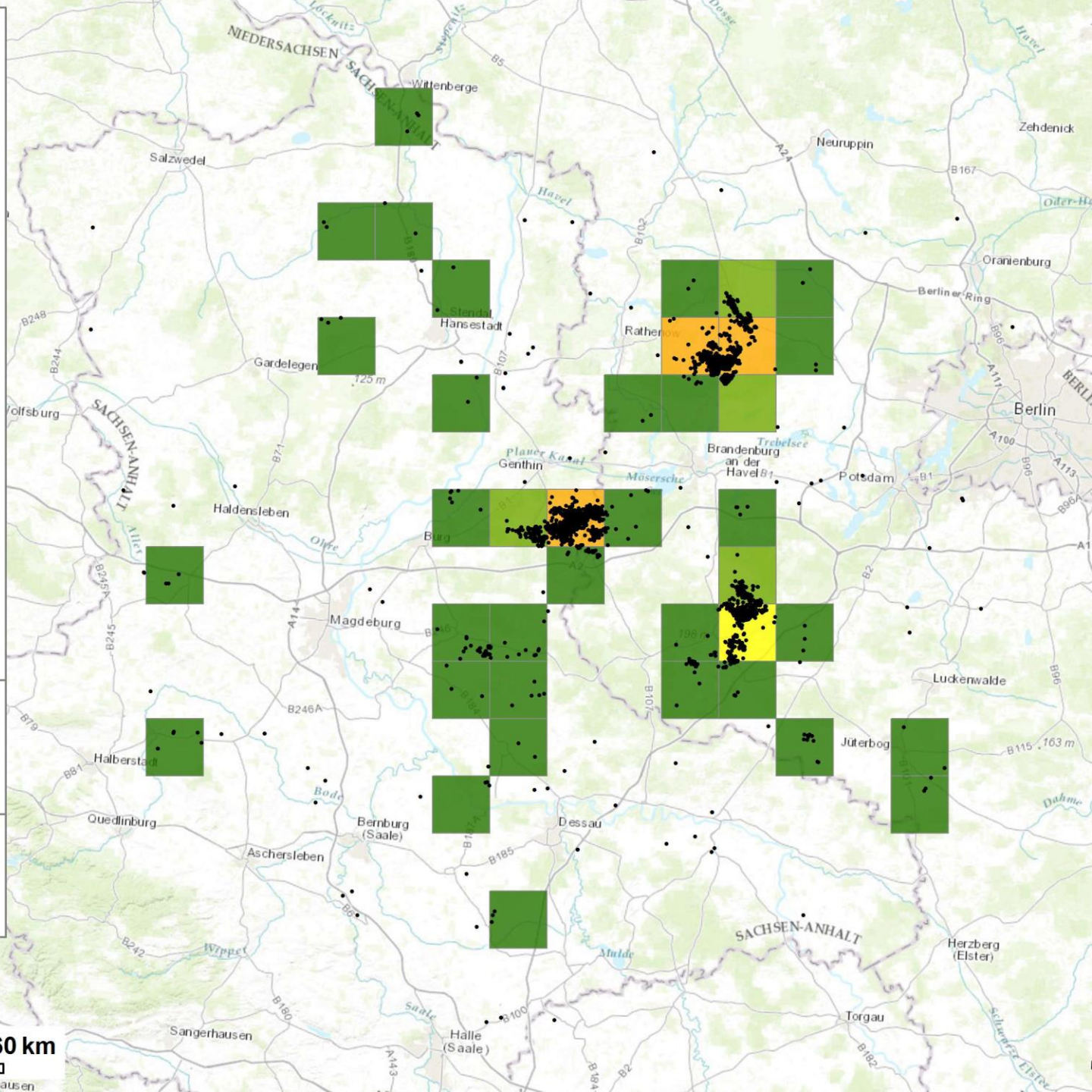

0 20 40 60 km

Distribution of the Great Bustard in Central Europe Austria, Hungary, Czech Republic, Slovakia

Distribution of the central European Great Bustard population in the period 1/1/2005 to 10/1/2017

10 x 10 km Raster - observations of at least 2 years within one raster:

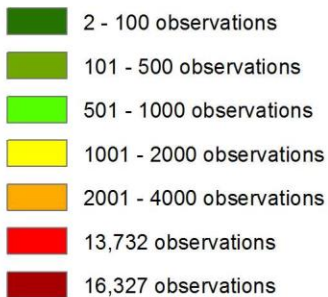

Data source:
Langgemach et al. (Germany)
Lóránt et al. (parts of Hungary, Romania and Republic of Serbia)
Raab et al. (Austria, parts of Hungary, Slovak Republic and Czech Republic)



1:900,000

Map preparation:
Technisches Büro
für Biologie
Mag. Dr. Rainer Raab



Background data:
Basemap

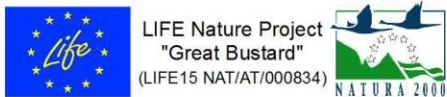

The preparation of this map is co-financed by the LIFE-Nature fund of the European Union.

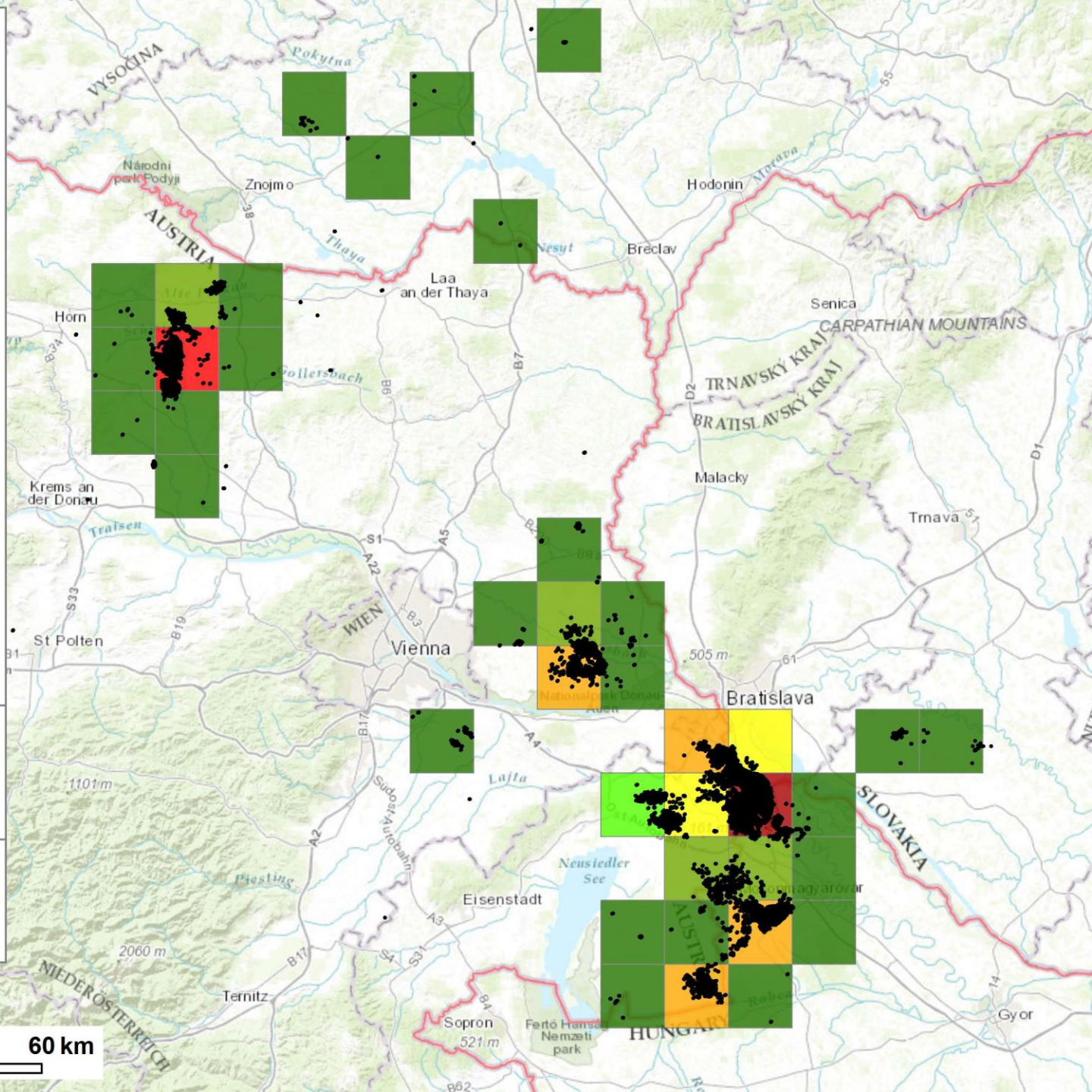

Distribution of the Great Bustard in Central Europe Hungary, Romania, Serbia

Distribution of the central European Great Bustard population in the period 1/1/2005 to 11/9/2015

10 x 10 km Raster - observations of at least 2 years within one raster:

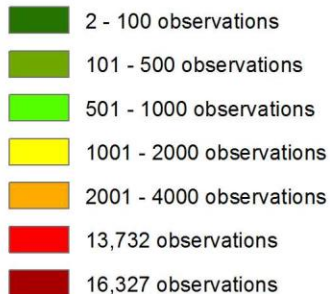

Data source:
Langgemach et al. (Germany)
Lóránt et al. (parts of Hungary, Romania and Republic of Serbia)
Raab et al. (Austria, parts of Hungary, Slovak Republic and Czech Republic)



1:1,300,000

Map preparation:
Technisches Büro
für Biologie
Mag. Dr. Rainer Raab



Background data:
Basemap



The preparation of this map is co-financed by the LIFE-Nature fund of the European Union.

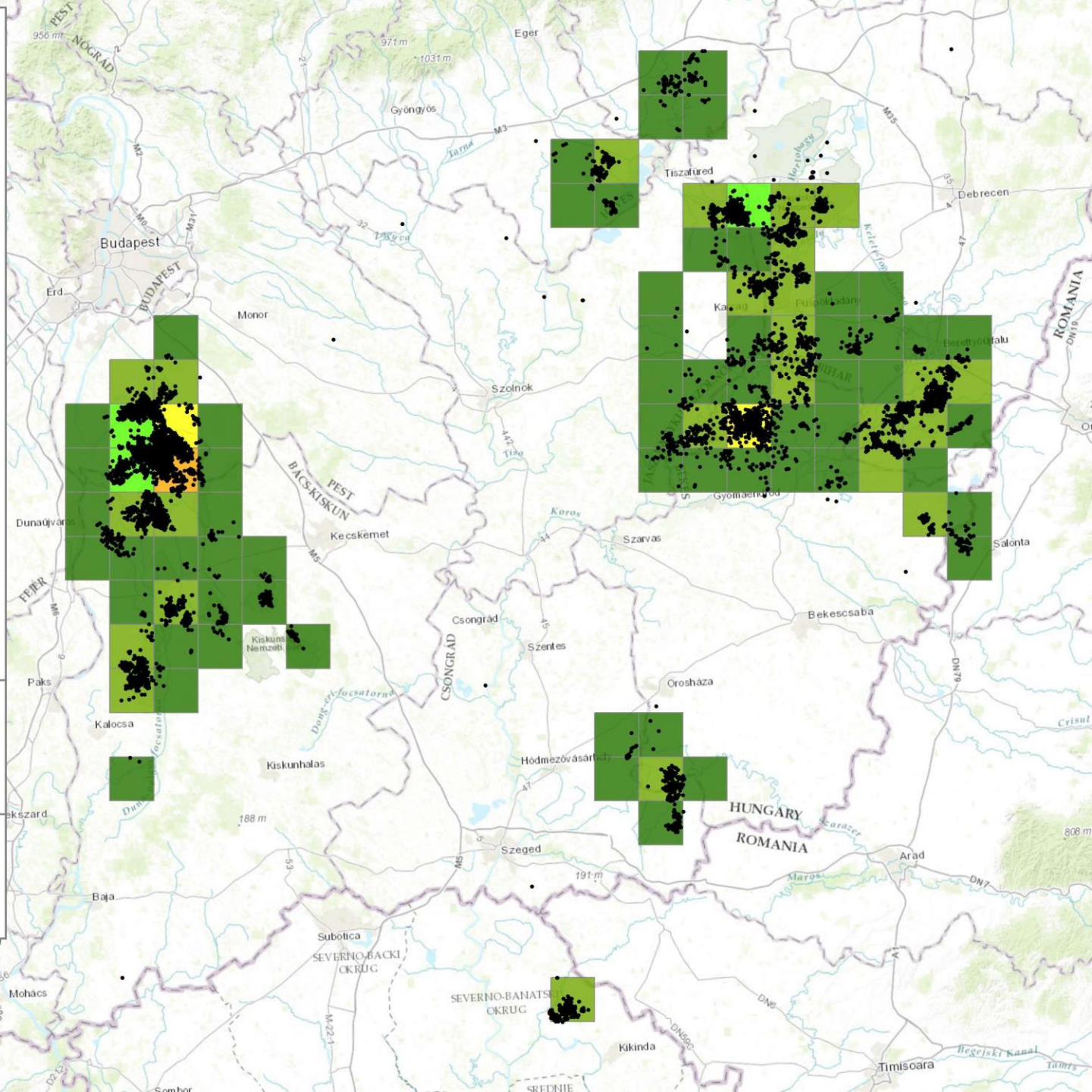



White-tailed Eagle (*Haliaeetus albicilla*)

Photo: G. Rotheneder



White-tailed Eagle (*Haliaeetus albicilla*)

Photo: G. Rotheneder



Photo: R. Katzinger

White-tailed Eagle
(*Haliaeetus albicilla*)



White-tailed Eagle (*Haliaeetus albicilla*)

Photo: R. Katzinger

White-tailed Eagle Telemetry Overview Tagging Central Europe

○ Tagging areas White-tailed
Eagle 2015 and 2016



1:1,500,000

Map preparation
Technisches Büro
für Biologie
Mag. Dr. Rainer Raab



Background data:
Basemap

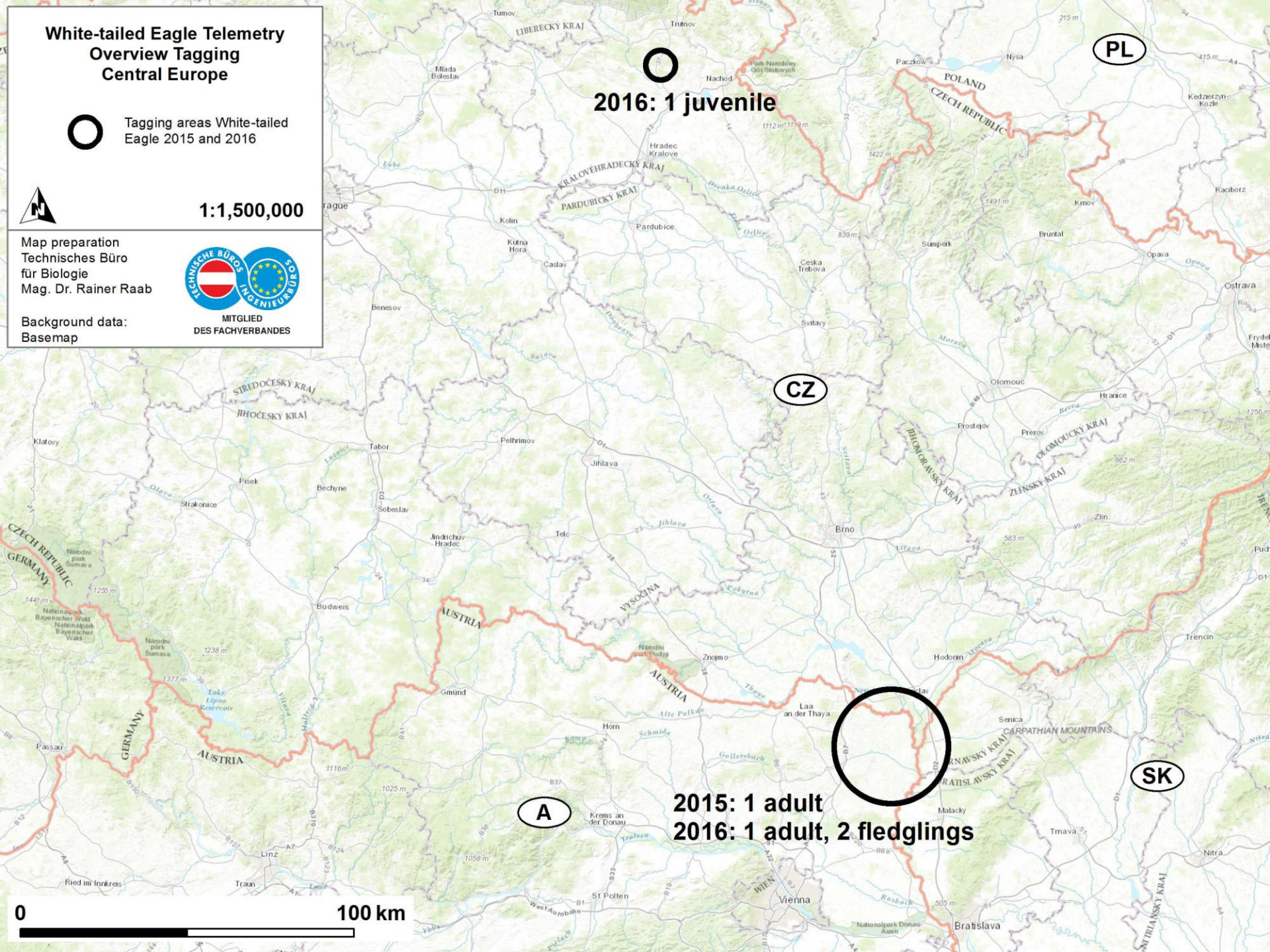

2016: 1 juvenile

2015: 1 adult
2016: 1 adult, 2 fledglings



Telemetry Data White-tailed Eagle 2015 - 2017

5 individuals in the period
10/10/2015 to 14/2/2017 (71,302 DS)
1 individual 2015, 5 individuals 2016,
4 individuals 2017 (Status: 7/3/2017)

- Telemetry point
- National border



1:12,000,000

Map preparation:
Technisches Büro
für Biologie
Mag. Dr. Rainer Raab



Background data:
SRTM 90

MITGLIED
DES FACHVERBANDES

0 200 400 600 km

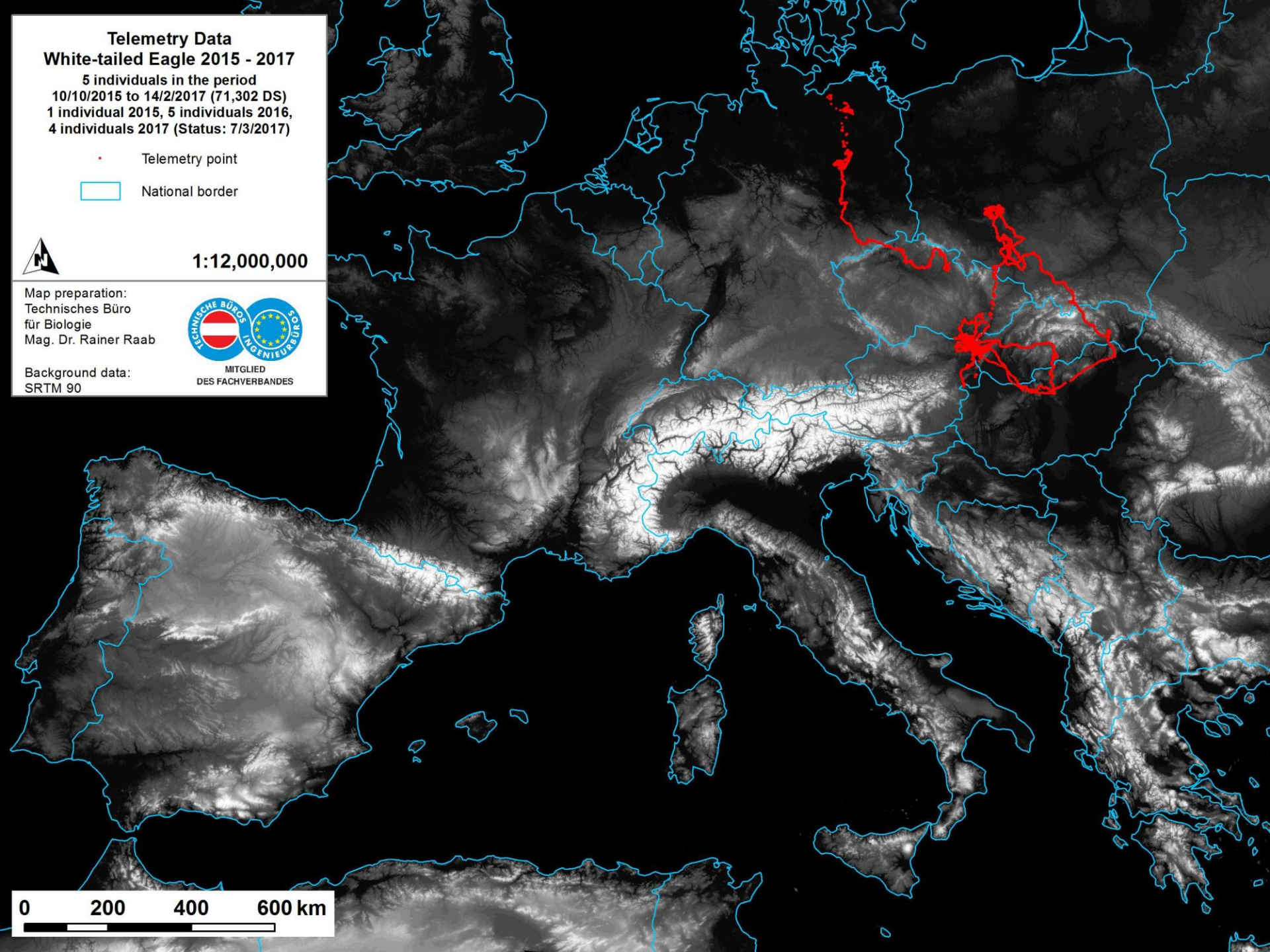

Telemetry Data White-tailed Eagle 2015 - 2017

5 individuals in the period
10/10/2015 to 14/2/2017 (71,302 DS)
1 individual 2015, 5 individuals 2016,
4 individuals 2017 (Status: 7/3/2017)

- Telemetry point
- National border



1:3,000,000

Map preparation:
Technisches Büro
für Biologie
Mag. Dr. Rainer Raab



MITGLIED
DES FACHVERBANDES

Background data:
SRTM 90

0 50 100 150 km

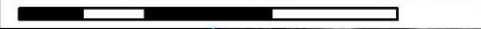

Telemetry Data White-tailed Eagle 2015 - 2017

5 individuals in the period
10/10/2015 to 14/2/2017 (71,302 DS)
1 individual 2015, 5 individuals 2016,
4 individuals 2017 (Status: 7/3/2017)

- Telemetry point
- National border



1:1,500,000

Map preparation:
Technisches Büro
für Biologie
Mag. Dr. Rainer Raab



MITGLIED
DES FACHVERBANDES

Background data:
SRTM 90

0 50 100 km

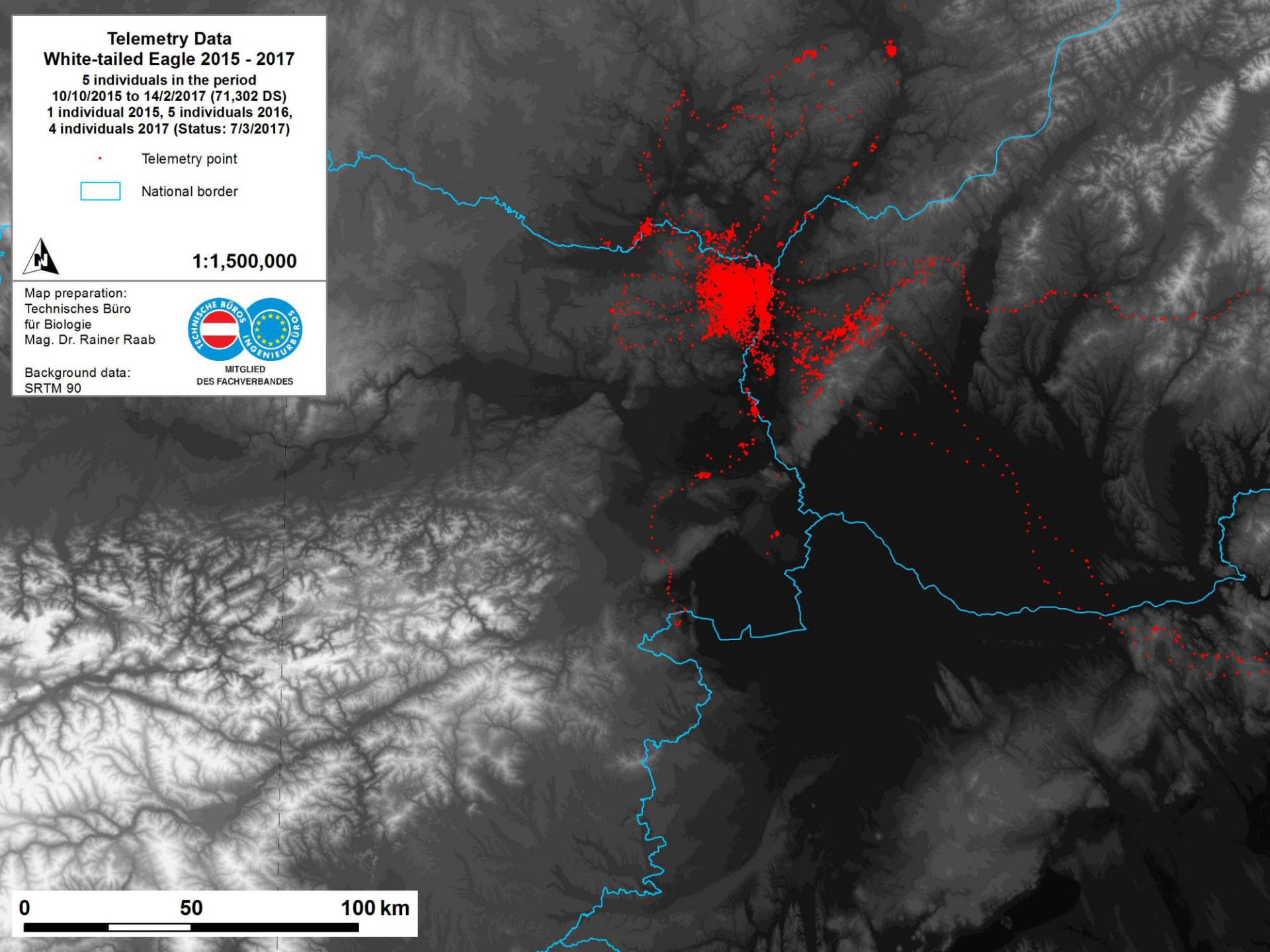

Imperial Eagle (*Aquila heliaca*)



Photo: F. Kovacs

Photo: G. Rotheneder

Imperial Eagle
(*Aquila heliaca*)





Imperial Eagle
(*Aquila heliaca*)

Photo: F. Kovacs



Imperial Eagle
(*Aquila heliaca*)

Photo: R. Katzinger



Imperial Eagle
(*Aquila heliaca*)

Photo: R. Katzinger

Imperial Eagle
(*Aquila heliaca*)



Photo: R. Katzinger

Imperial Eagle
(*Aquila heliaca*)

Photo: J. Chavko



Imperial Eagle Telemetry Overview Tagging A, SK and HU



Tagging areas Imperial Eagle
2016 and 2017



1:1,100,000

Map preparation
Technisches Büro
für Biologie
Mag. Dr. Rainer Raab



MITGLIED
DES FACHVERBANDES

Background data:
Basemap

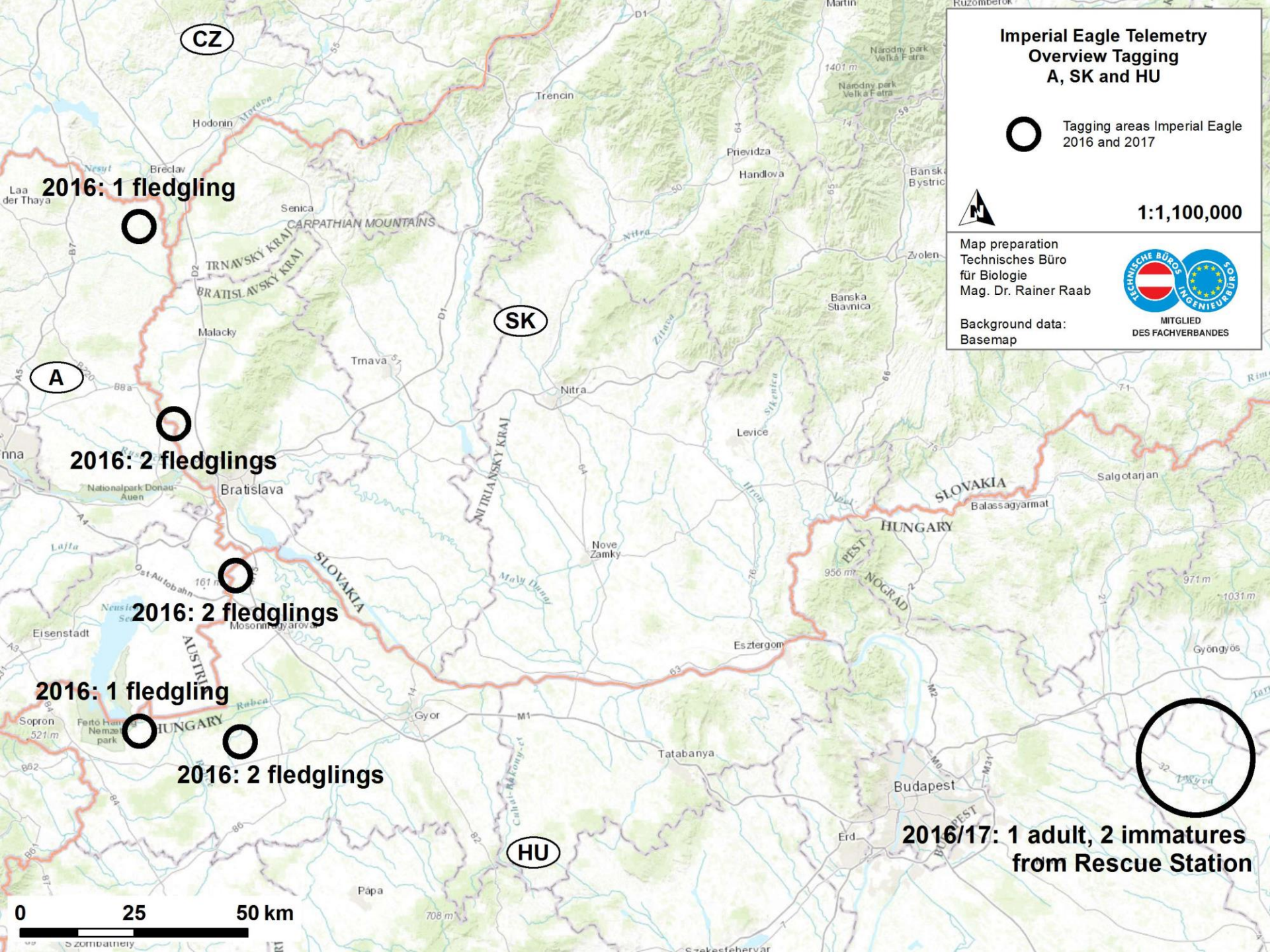

2016: 1 fledgling



2016: 2 fledglings



2016: 2 fledglings



2016: 1 fledgling



2016: 2 fledglings



2016/17: 1 adult, 2 immatures
from Rescue Station



0 25 50 km

Telemetry Data Imperial Eagle 2016 - 2017

9 individuals in the period
23/6/2016 to 26/2/2017 (196,193 DS)
8 individuals 2016, 5 individuals 2017
(Status: 3/3/2017)

- Telemetry point
- National border



1:12,000,000

Map preparation:
Technisches Büro
für Biologie
Mag. Dr. Rainer Raab



MITGLIED
DES FACHVERBANDES

Background data:
SRTM 90

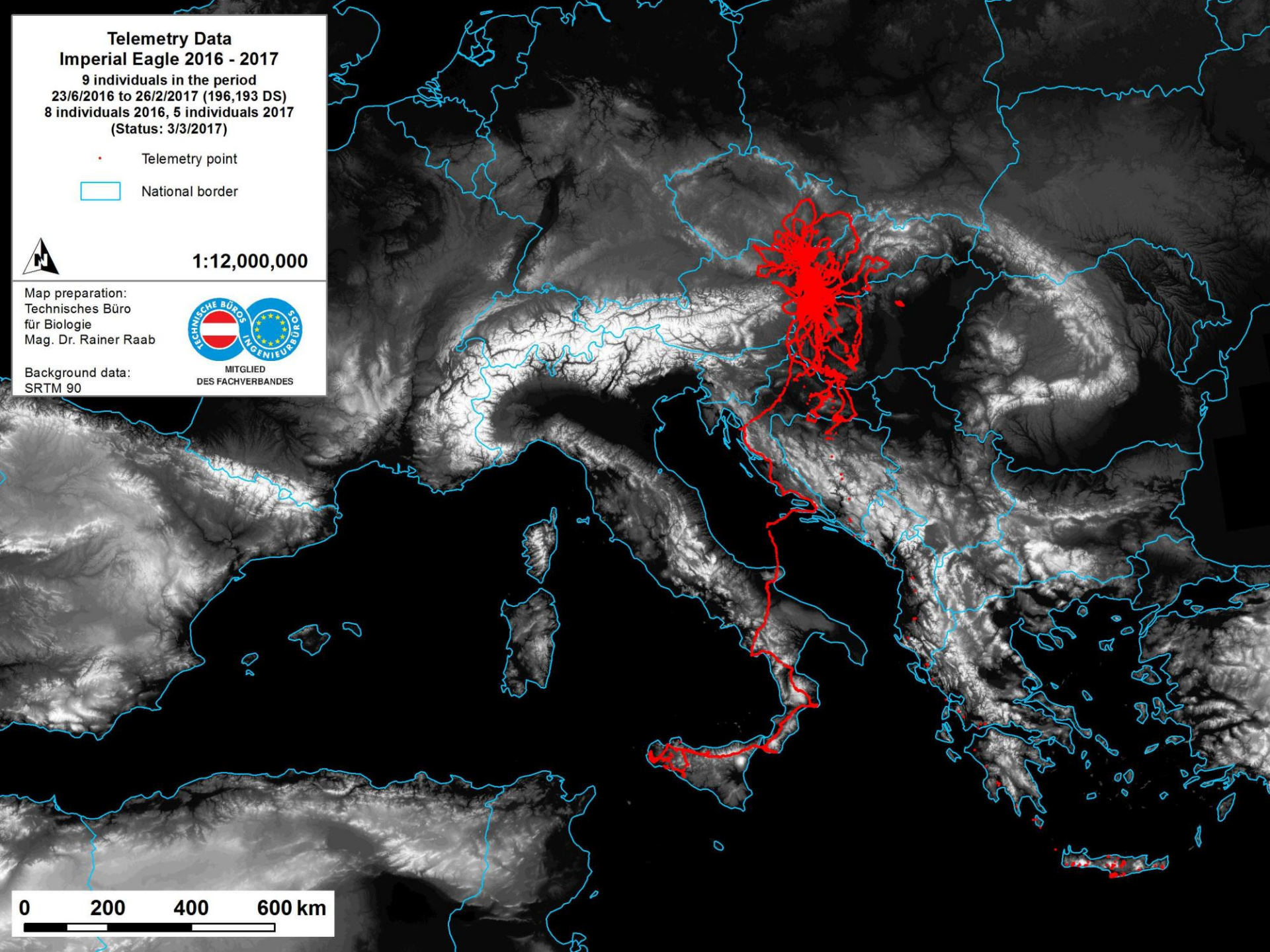

0 200 400 600 km

Telemetry Data Imperial Eagle 2016 - 2017

9 individuals in the period
23/6/2016 to 26/2/2017 (196,193 DS)
8 individuals 2016, 5 individuals 2017
(Status: 3/3/2017)

- Telemetry point
- National border



1:3,000,000

Map preparation:
Technisches Büro
für Biologie
Mag. Dr. Rainer Raab



MITGLIED
DES FACHVERBANDES

Background data:
SRTM 90

0 50 100 150 km

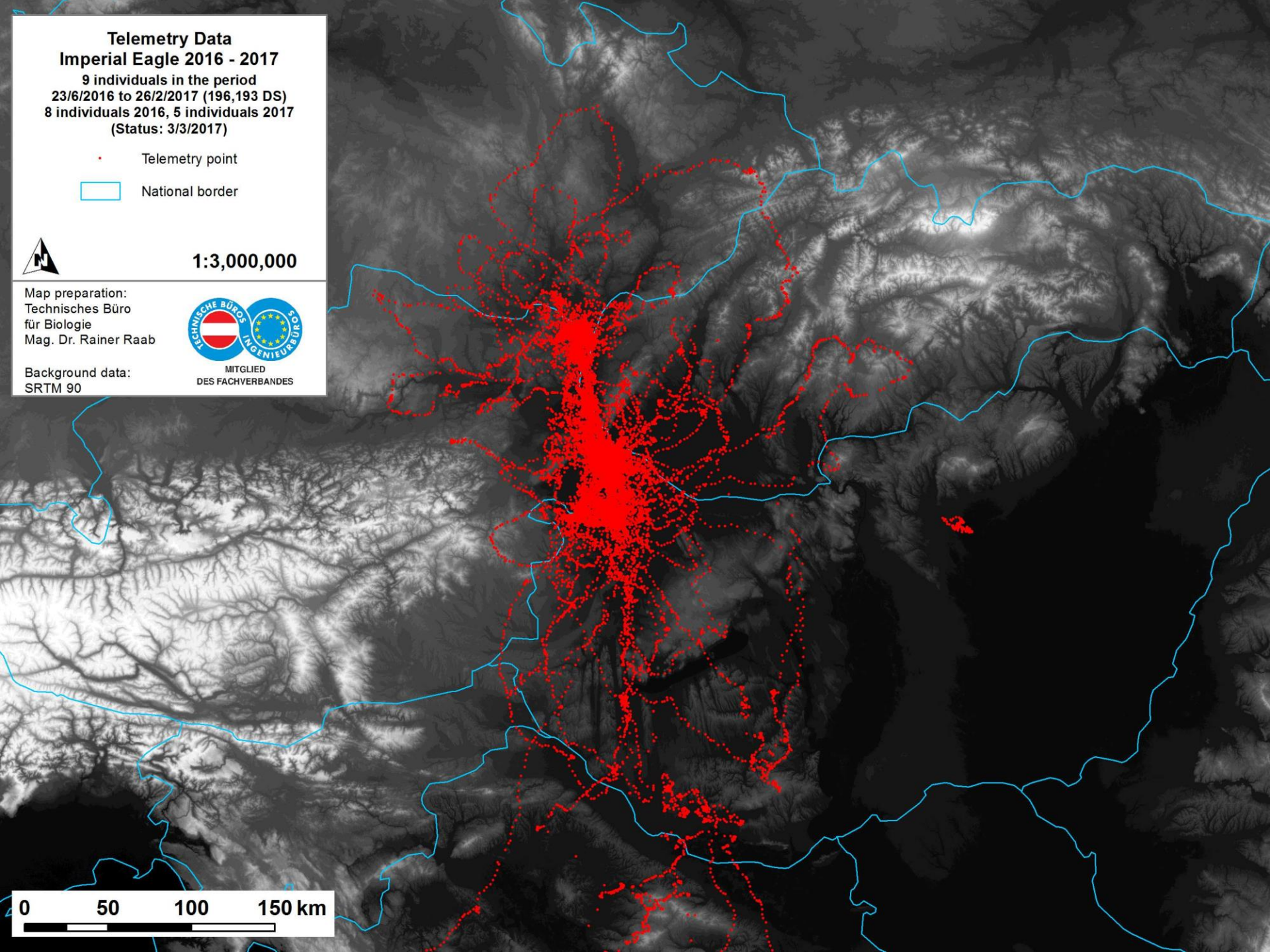

Telemetry Data Imperial Eagle 2016 - 2017

9 individuals in the period
23/6/2016 to 26/2/2017 (196,193 DS)
8 individuals 2016, 5 individuals 2017
(Status: 3/3/2017)

- Telemetry point
- National border



1:1,500,000

Map preparation:
Technisches Büro
für Biologie
Mag. Dr. Rainer Raab



MITGLIED
DES FACHVERBANDES

Background data:
SRTM 90

0 50 100 km

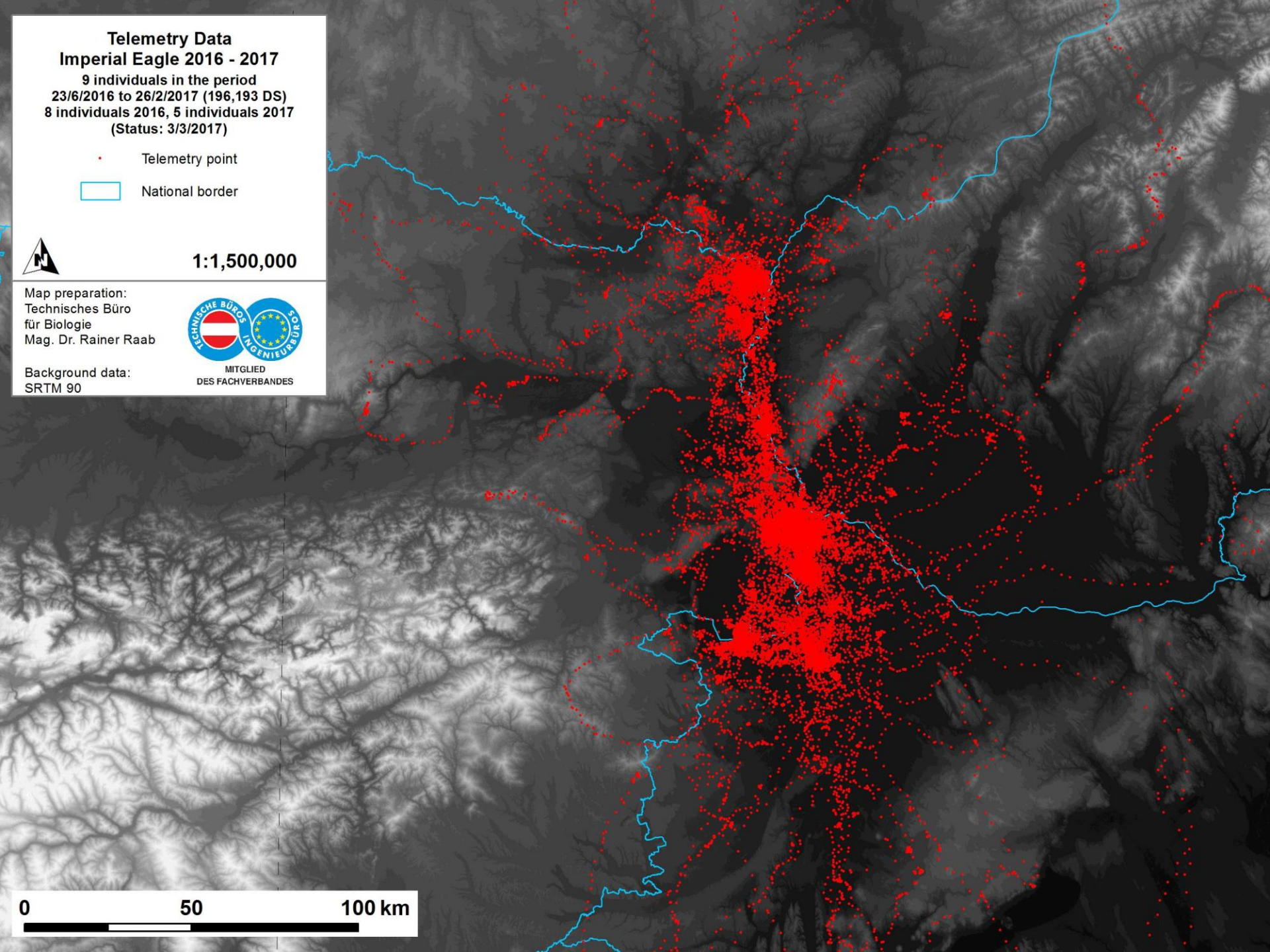

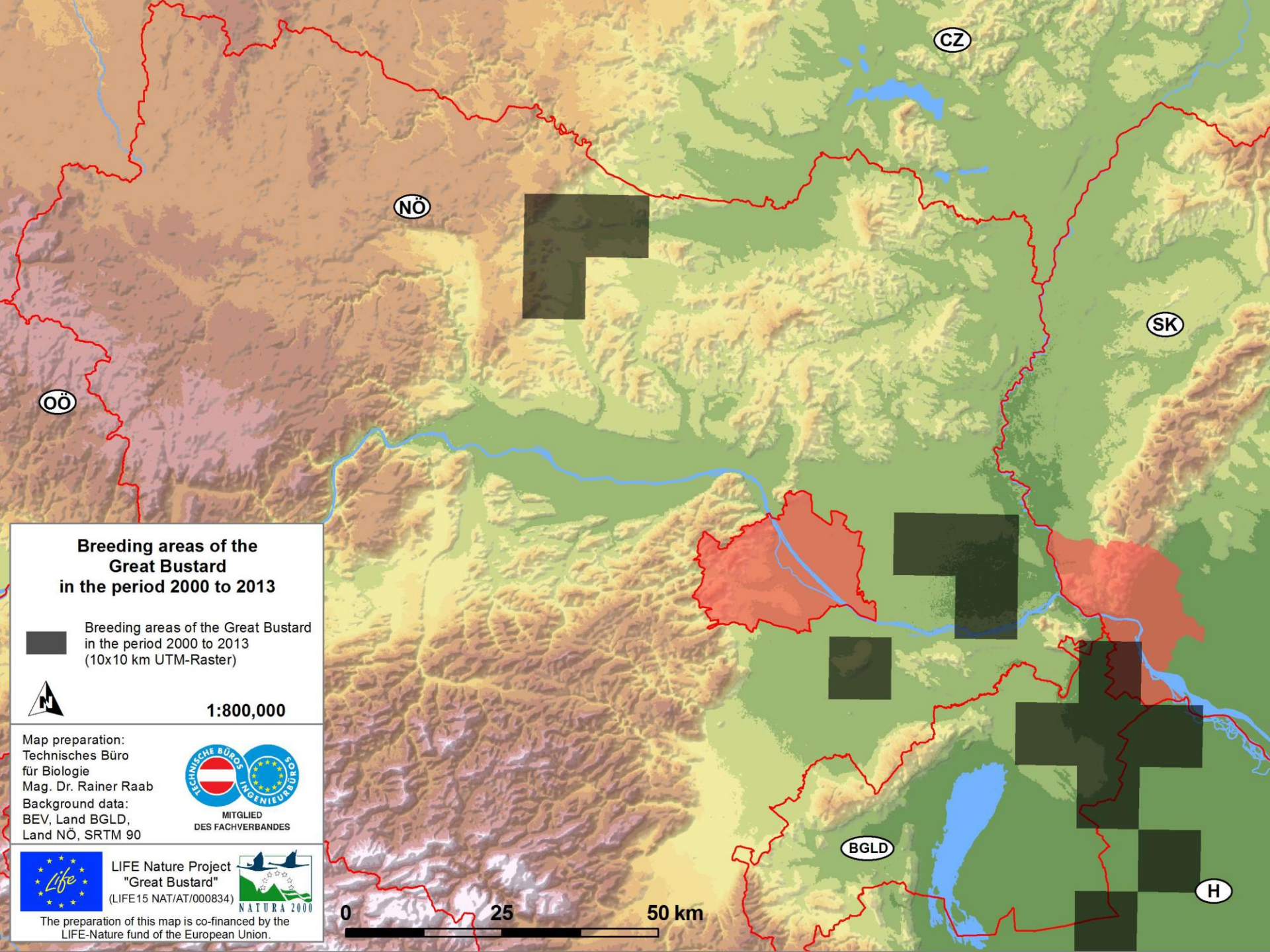

Breeding areas of the Great Bustard in the period 2000 to 2013

 Breeding areas of the Great Bustard in the period 2000 to 2013 (10x10 km UTM-Raster)



1:800,000

Map preparation:
Technisches Büro
für Biologie
Mag. Dr. Rainer Raab
Background data:
BEV, Land BGLD,
Land NÖ, SRTM 90



LIFE Nature Project
"Great Bustard"
(LIFE15 NAT/AT/000834)



The preparation of this map is co-financed by the LIFE-Nature fund of the European Union.

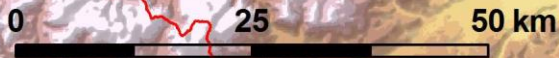

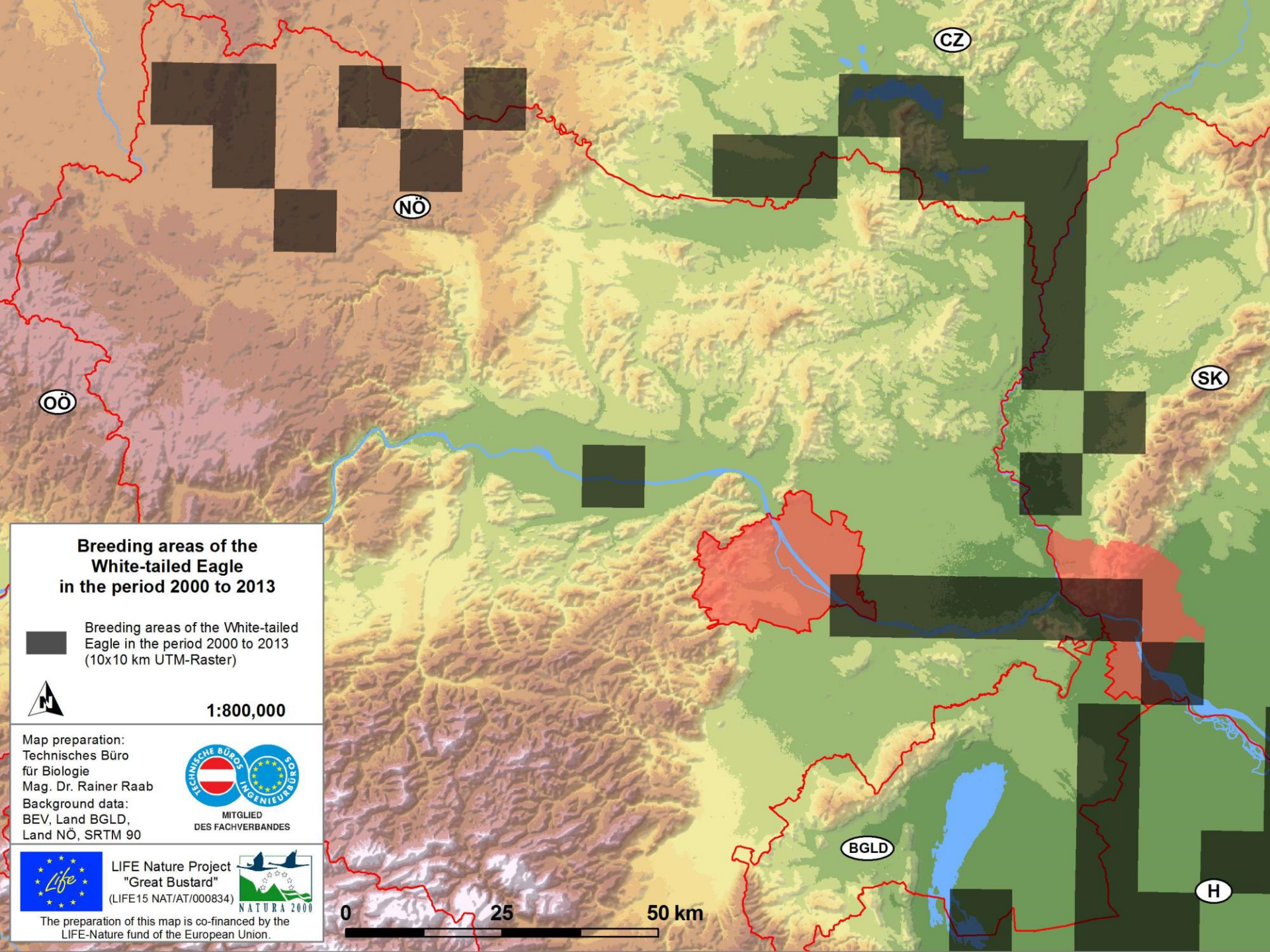

Breeding areas of the White-tailed Eagle in the period 2000 to 2013

Breeding areas of the White-tailed Eagle in the period 2000 to 2013 (10x10 km UTM-Raster)



1:800,000

Map preparation:
Technisches Büro
für Biologie
Mag. Dr. Rainer Raab
Background data:
BEV, Land BGLD,
Land NÖ, SRTM 90



LIFE Nature Project
"Great Bustard"
(LIFE15 NAT/AT/000834)



The preparation of this map is co-financed by the LIFE-Nature fund of the European Union.

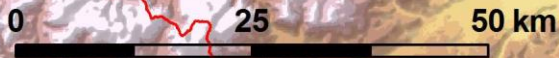

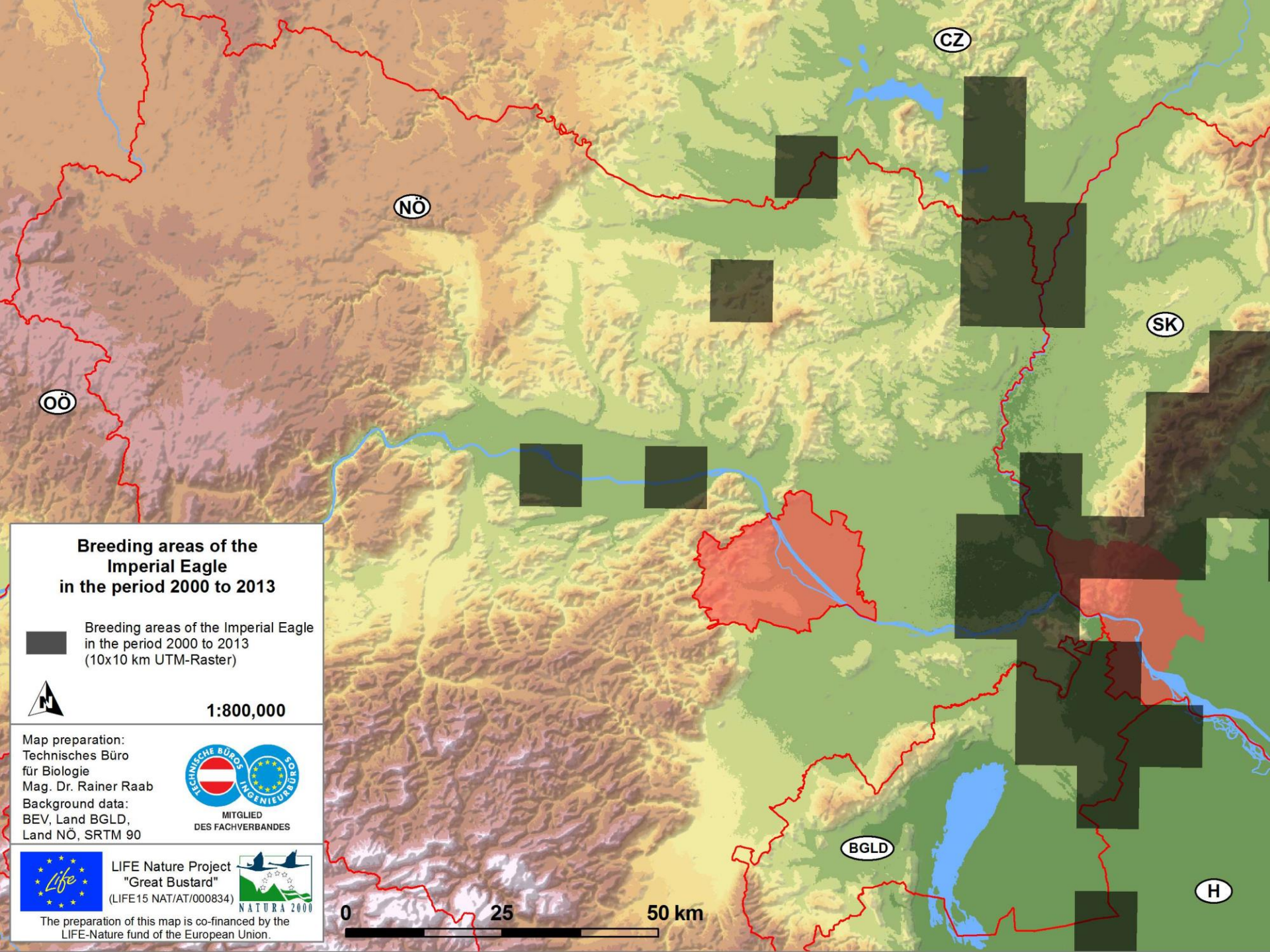

Breeding areas of the Imperial Eagle in the period 2000 to 2013

Breeding areas of the Imperial Eagle in the period 2000 to 2013 (10x10 km UTM-Raster)



1:800,000

Map preparation:
Technisches Büro
für Biologie
Mag. Dr. Rainer Raab
Background data:
BEV, Land BGLD,
Land NÖ, SRTM 90



LIFE Nature Project
"Great Bustard"
(LIFE15 NAT/AT/000834)



The preparation of this map is co-financed by the LIFE-Nature fund of the European Union.

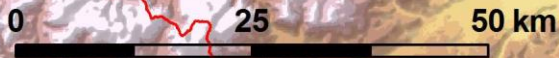



Preliminary results from an
project area on the border
AT/HU/SK

**Great Bustard observations
from July until December
in the period
1/1/2005 to 31/12/2016**

● Great Bustard observations from July
until December in the period
1/1/2005 to 31/12/2016

▨ Natura 2000 Special Protection Area



1:100,000

Map preparation:
Technisches Büro
für Biologie
Mag. Dr. Rainer Raab



MITGLIED
DES FACHVERBANDES

Background data:
BEV, Land BGLD



LIFE Nature Project
"Great Bustard"
(LIFE15 NAT/AT/000834)



The preparation of this map is co-financed by the
LIFE-Nature fund of the European Union.

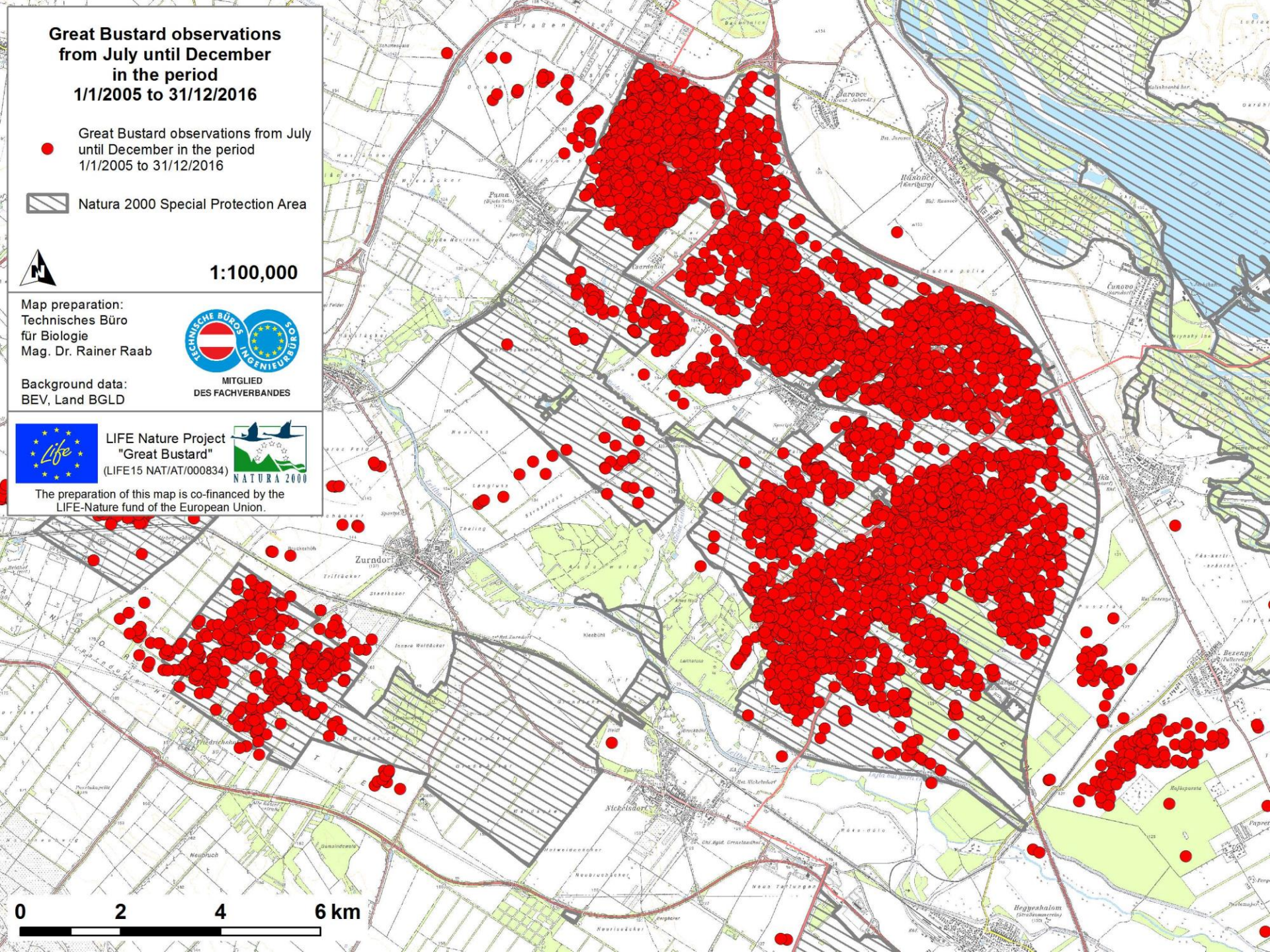

Great Bustard observations in the period 1/7/2016 to 31/12/2016

● Great Bustard observations
in the period 1/7/2016 to 31/12/2016

▨ Natura 2000 Special Protection Area



1:100,000

Map preparation:
Technisches Büro
für Biologie
Mag. Dr. Rainer Raab



MITGLIED
DES FACHVERBANDES

Background data:
BEV, Land BGLD



LIFE Nature Project
"Great Bustard"
(LIFE15 NAT/AT/000834)



The preparation of this map is co-financed by the
LIFE-Nature fund of the European Union.

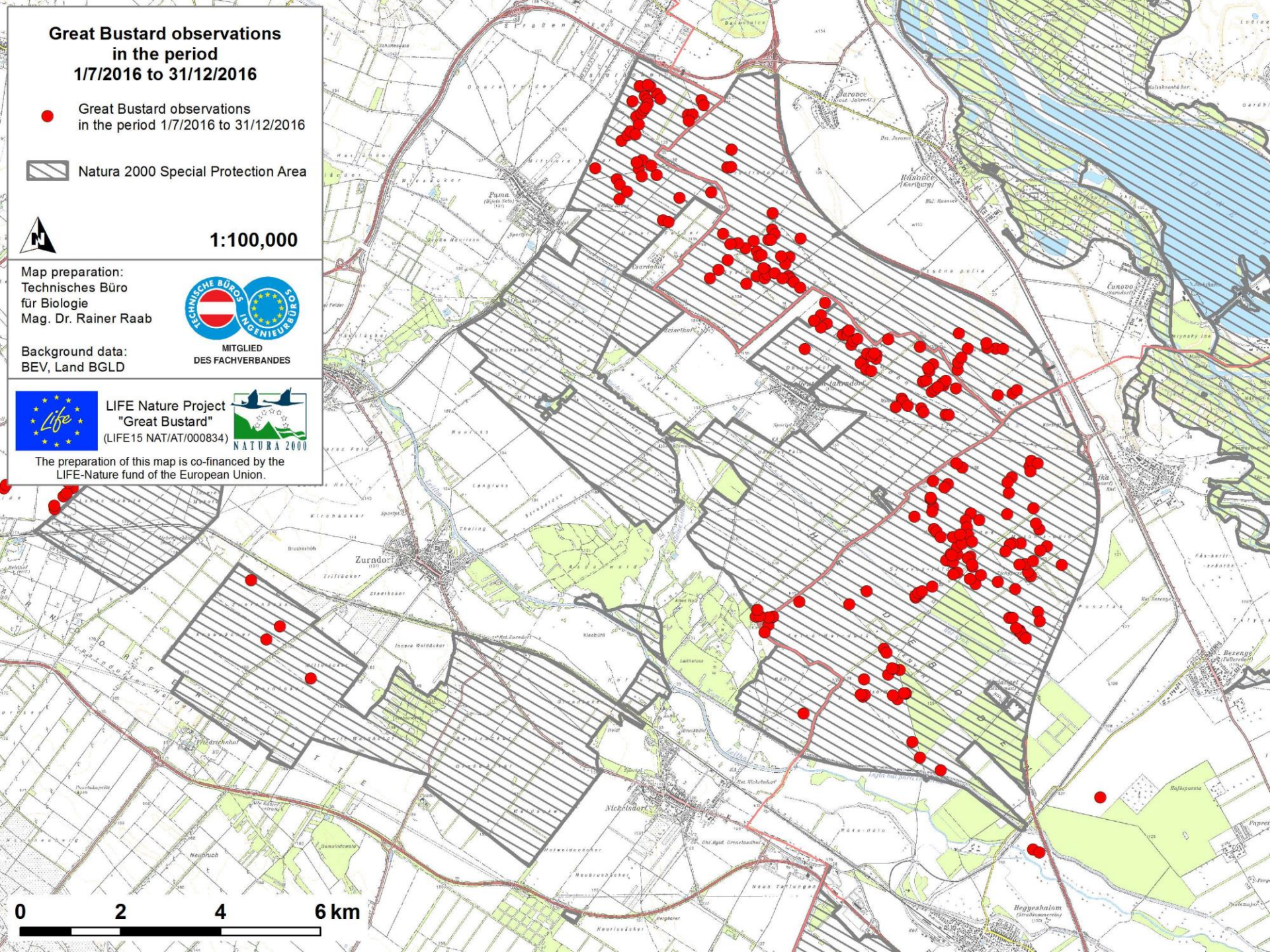

White-tailed eagle observations in the period

1/1/2005 to 31/12/2016

● White-tailed eagle observations in the period 1/1/2005 to 31/12/2016

● White-tailed eagle telemetry data in the period 1/1/2016 to 31/12/2016

▨ Natura 2000 Special Protection Area



1:100,000

Map preparation:
Technisches Büro
für Biologie
Mag. Dr. Rainer Raab



MITGLIED
DES FACHVERBANDES

Background data:
BEV, Land BGLD



LIFE Nature Project
"Great Bustard"
(LIFE15 NAT/AT/000834)



The preparation of this map is co-financed by the
LIFE-Nature fund of the European Union.

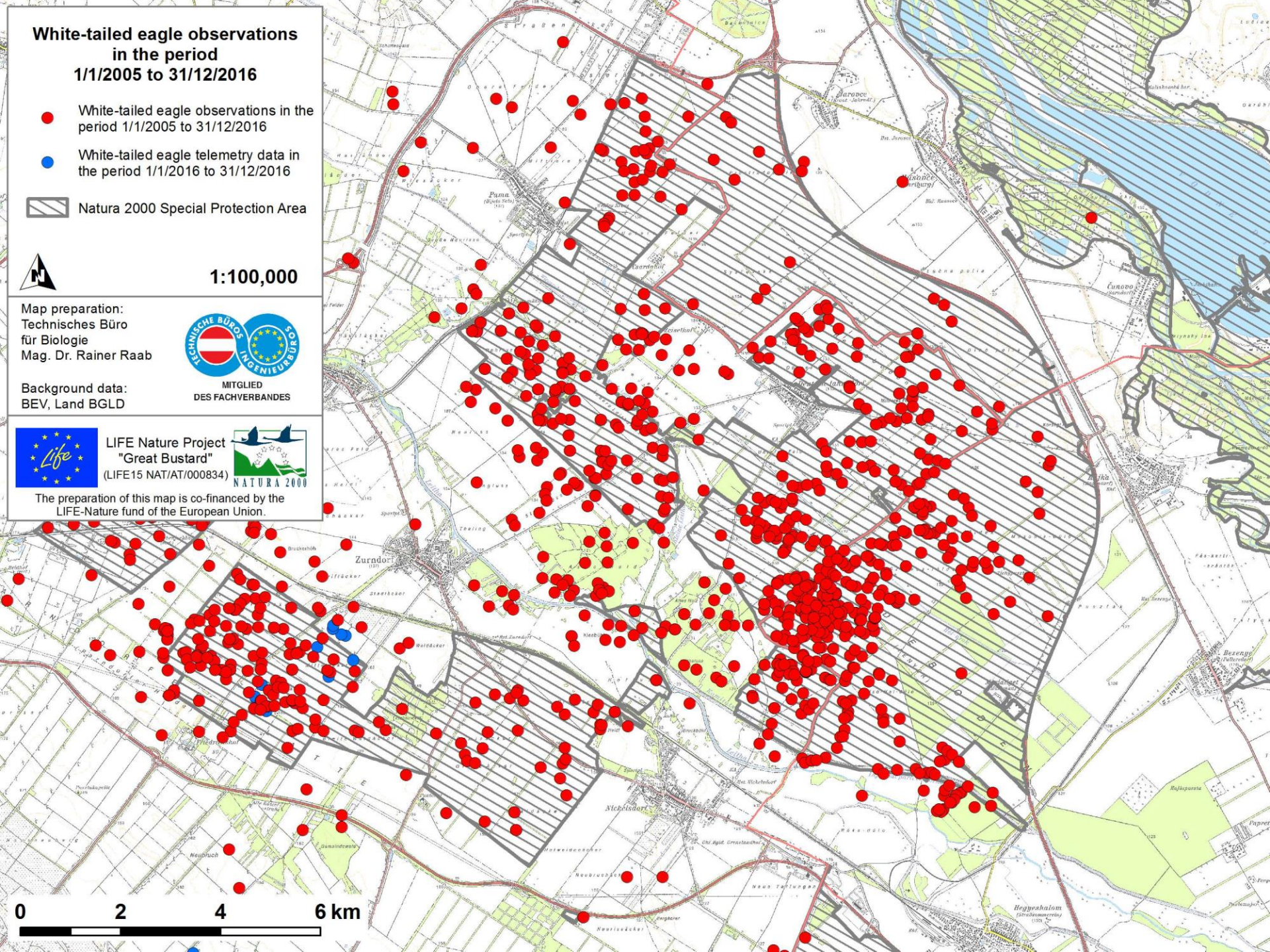

White-tailed eagle observations from July until December in the period 1/1/2005 to 31/12/2016

● White-tailed eagle observations
from July until December in the period
1/1/2005 to 31/12/2016

● White-tailed eagle telemetry data
from July until December in the period
1/1/2016 to 31/12/2016

▨ Natura 2000 Special Protection Area



1:100,000

Map preparation:
Technisches Büro
für Biologie
Mag. Dr. Rainer Raab



MITGLIED
DES FACHVERBANDES

Background data:
BEV, Land BGLD



LIFE Nature Project
"Great Bustard"
(LIFE15 NAT/AT/000834)



The preparation of this map is co-financed by the
LIFE-Nature fund of the European Union.

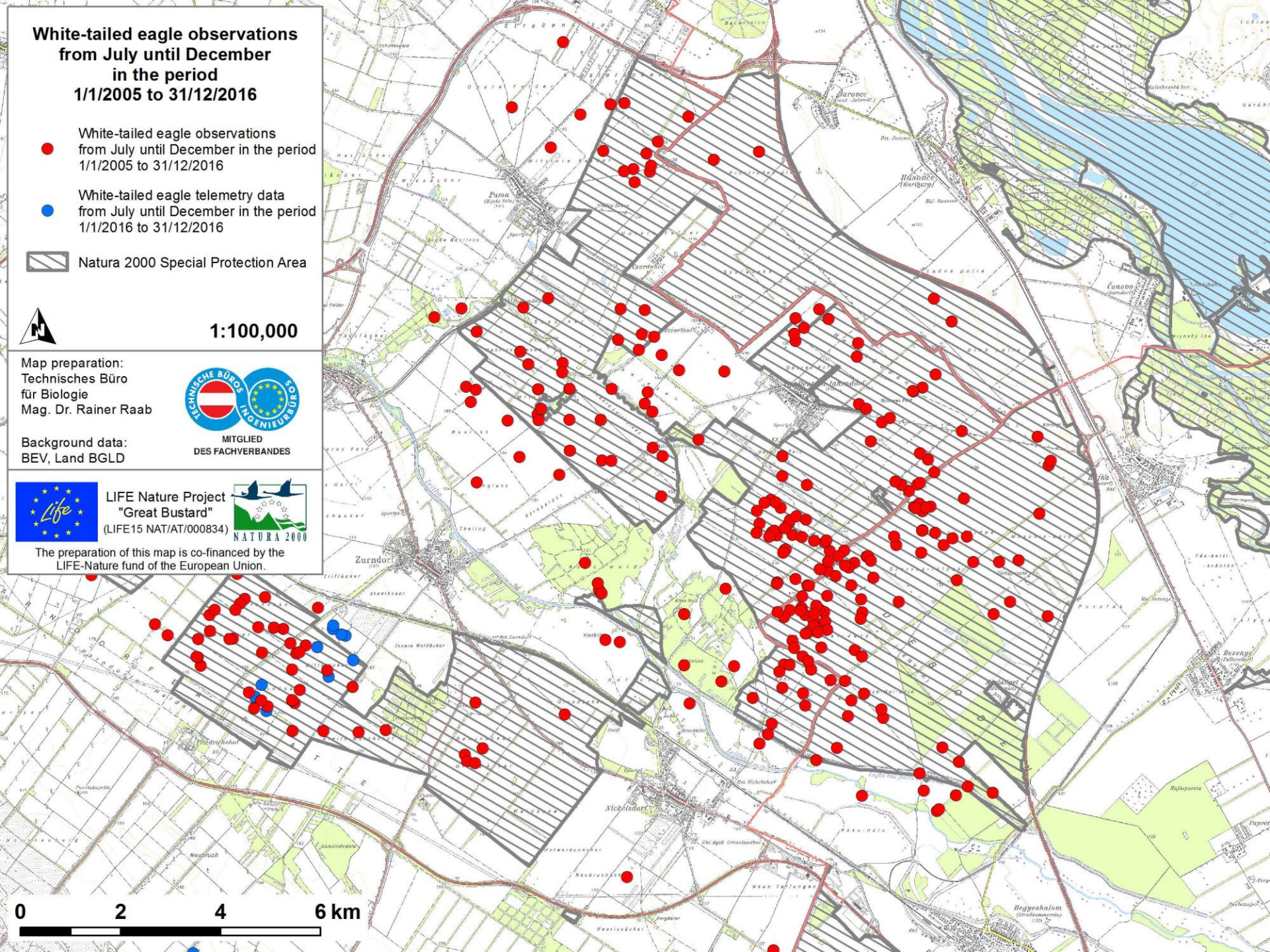

White-tailed eagle observations in the period

1/7/2016 to 31/12/2016

● White-tailed eagle observations
in the period 1/7/2016 to 31/12/2016

● White-tailed eagle telemetry data
in the period 1/7/2016 to 31/12/2016

▨ Natura 2000 Special Protection Area



1:100,000

Map preparation:
Technisches Büro
für Biologie
Mag. Dr. Rainer Raab



MITGLIED
DES FACHVERBANDES

Background data:
BEV, Land BGLD



LIFE Nature Project
"Great Bustard"
(LIFE15 NAT/AT/000834)



The preparation of this map is co-financed by the
LIFE-Nature fund of the European Union.

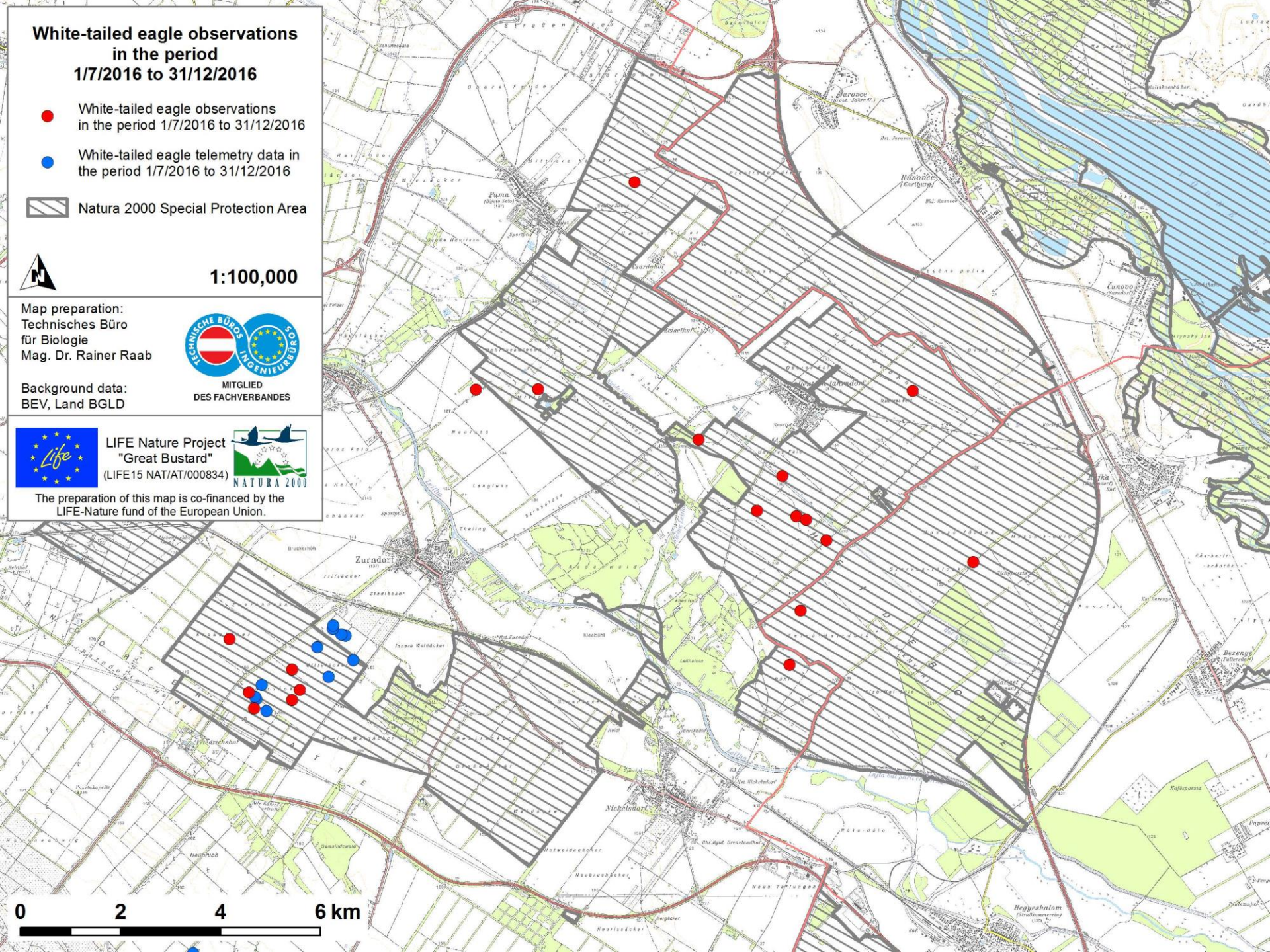

Imperial eagle observations in the period

1/1/2005 to 31/12/2016

● Imperial eagle observations in the period 1/1/2005 to 31/12/2016

● Imperial eagle telemetry data in the period 1/1/2016 to 31/12/2016

▨ Natura 2000 Special Protection Area



1:100,000

Map preparation:
Technisches Büro
für Biologie
Mag. Dr. Rainer Raab



MITGLIED
DES FACHVERBANDES

Background data:
BEV, Land BGLD



LIFE Nature Project
"Great Bustard"
(LIFE15 NAT/AT/000834)



The preparation of this map is co-financed by the
LIFE-Nature fund of the European Union.

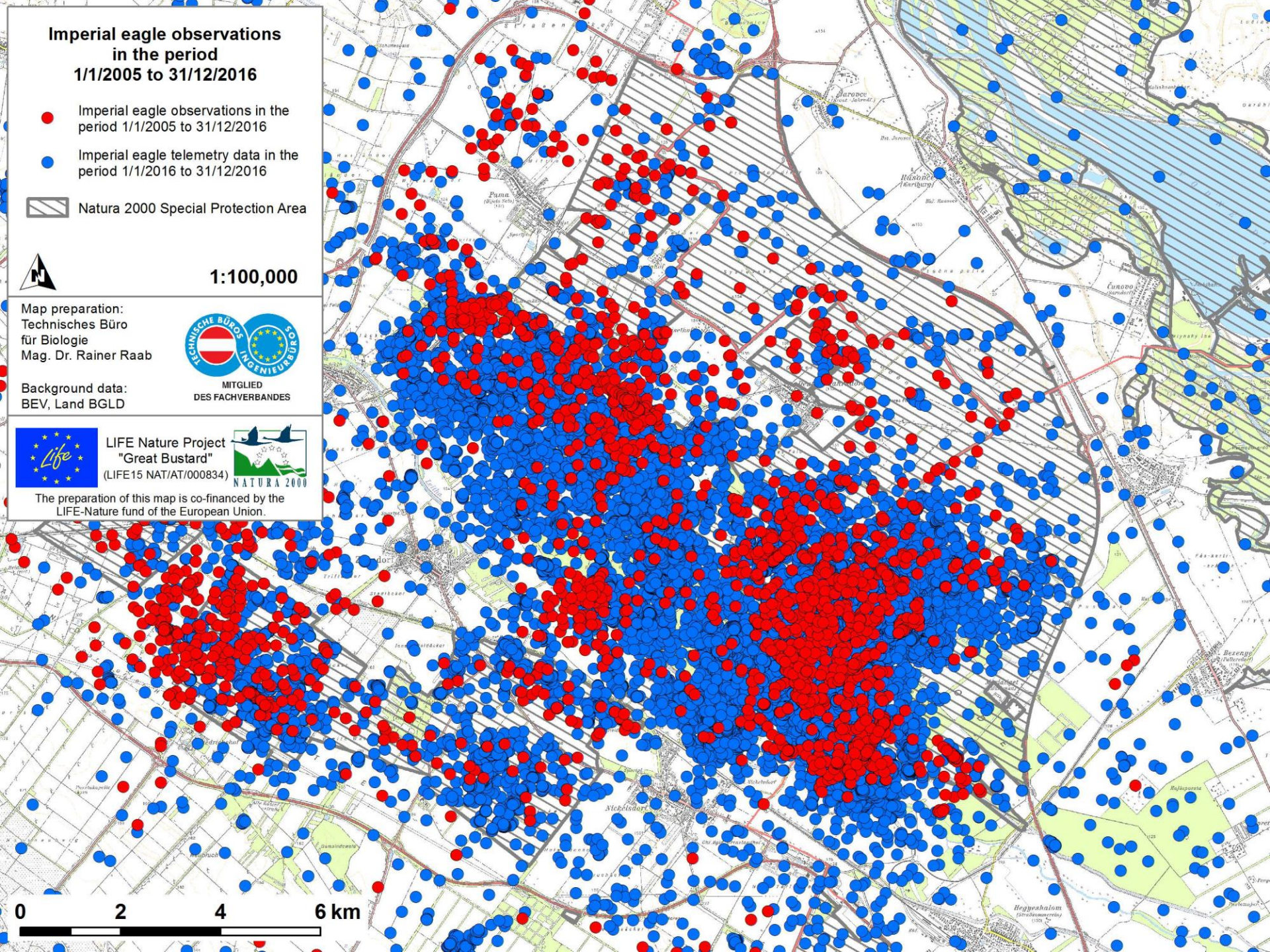

**Imperial eagle observations
from July until December
in the period
1/1/2005 to 31/12/2016**

● Imperial eagle observations
from July until December in the period
1/1/2005 to 31/12/2016

● Imperial eagle telemetry data
from July until December in the period
1/1/2016 to 31/12/2016

▨ Natura 2000 Special Protection Area



1:100,000

Map preparation:
Technisches Büro
für Biologie
Mag. Dr. Rainer Raab



MITGLIED
DES FACHVERBANDES

Background data:
BEV, Land BGLD



LIFE Nature Project
"Great Bustard"
(LIFE15 NAT/AT/000834)



The preparation of this map is co-financed by the
LIFE-Nature fund of the European Union.

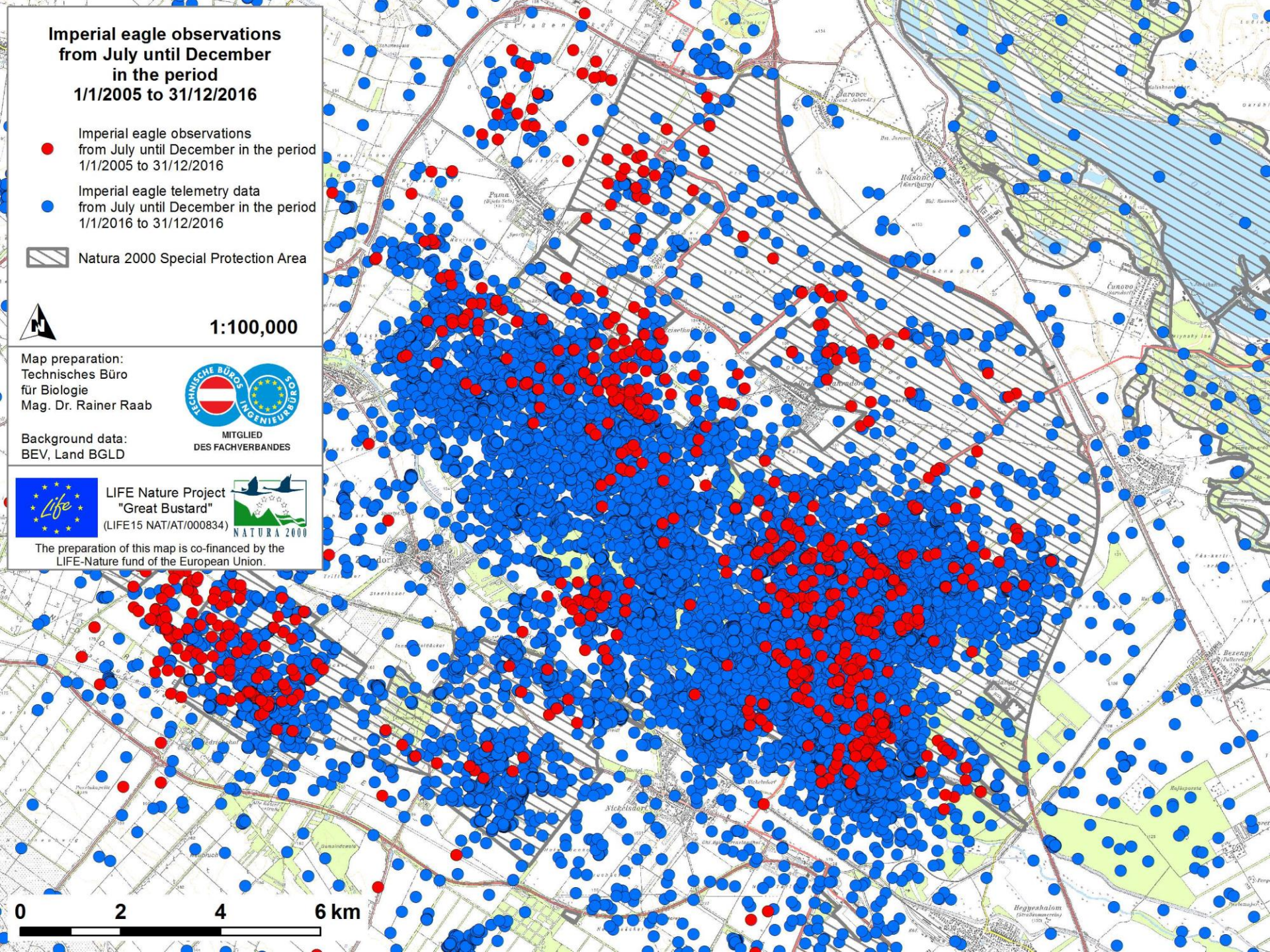

Imperial eagle observations in the period

1/7/2016 to 31/12/2016

- Imperial eagle observations in the period 1/7/2016 to 31/12/2016
- Imperial eagle telemetry data in the period 1/7/2016 to 31/12/2016

 Natura 2000 Special Protection Area



1:100,000

Map preparation:
Technisches Büro
für Biologie
Mag. Dr. Rainer Raab



MITGLIED
DES FACHVERBANDES

Background data:
BEV, Land BGLD



LIFE Nature Project
"Great Bustard"
(LIFE15 NAT/AT/000834)



The preparation of this map is co-financed by the
LIFE-Nature fund of the European Union.

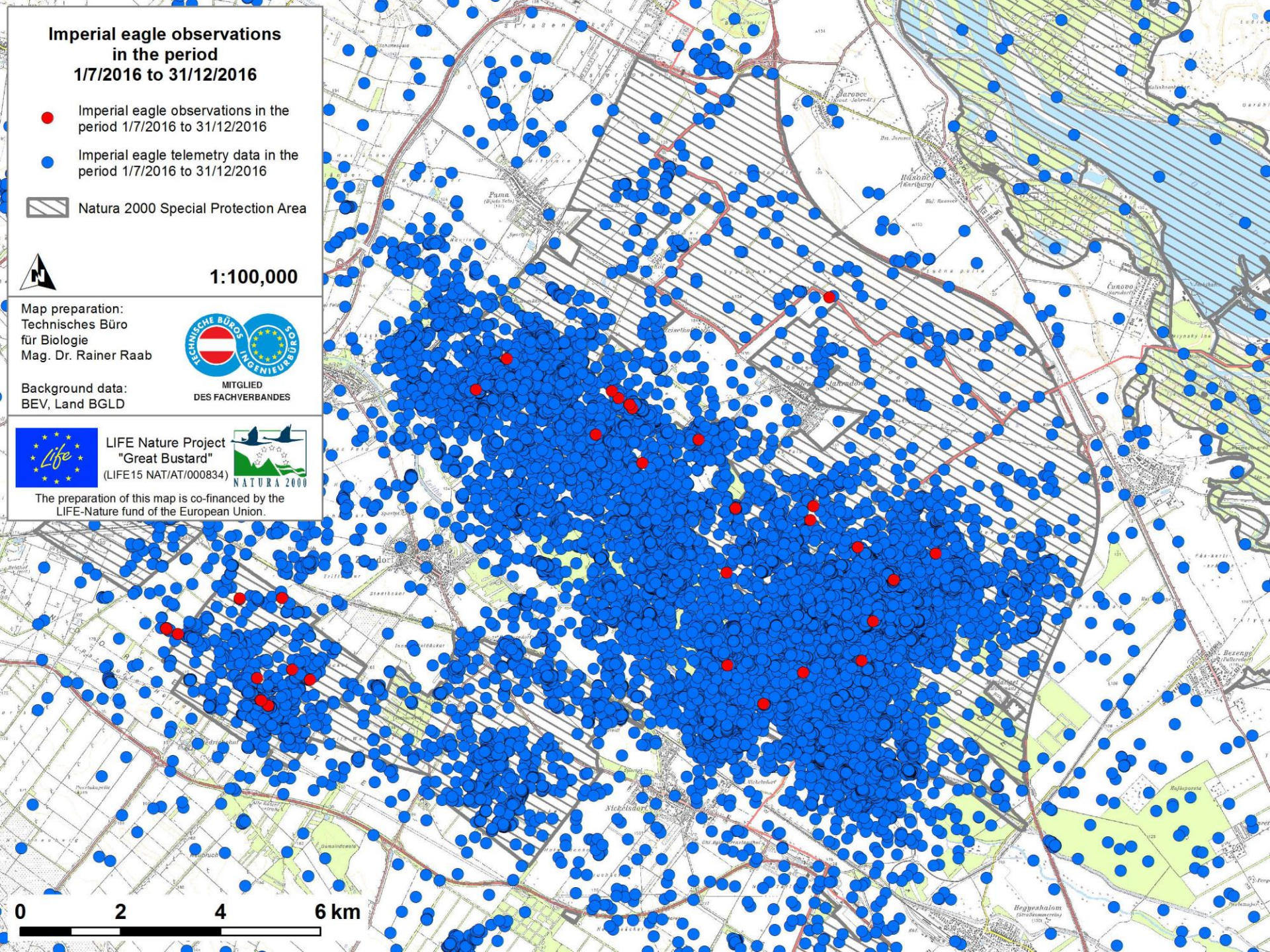

Great Bustard and Imperial Eagle observations in the year 2007

 Great Bustard breeding place 2007

 Great Bustard observations in the period 1/1/2007 to 31/12/2007

 Imperial Eagle observations in the period 1/1/2007 to 31/12/2007

 Natura 2000 Special Protection Area



1:100,000

Map preparation:
Technisches Büro
für Biologie
Mag. Dr. Rainer Raab



MITGLIED
DES FACHVERBANDES

Background data:
BEV, Land BGLD



LIFE Nature Project
"Great Bustard"
(LIFE15 NAT/AT/000834)



The preparation of this map is co-financed by the
LIFE-Nature fund of the European Union.

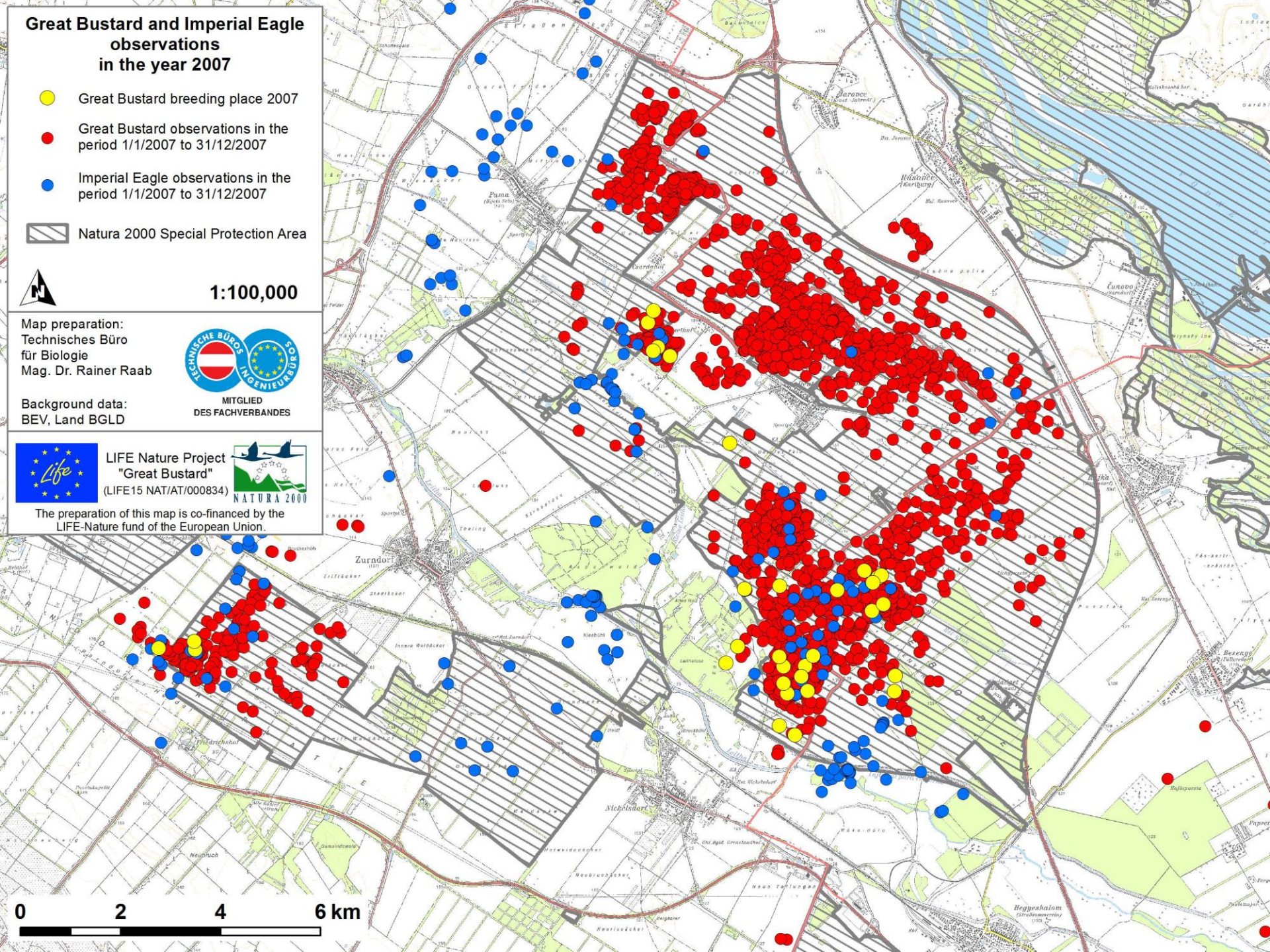

Great Bustard and Imperial Eagle observations in the year 2013

 Great Bustard breeding place 2013

 Great Bustard observations in the period 1/1/2013 to 31/12/2013

 Imperial Eagle observations in the period 1/1/2013 to 31/12/2013

 Natura 2000 Special Protection Area



1:100,000

Map preparation:
Technisches Büro
für Biologie
Mag. Dr. Rainer Raab



MITGLIED
DES FACHVERBANDES

Background data:
BEV, Land BGLD



LIFE Nature Project
"Great Bustard"
(LIFE15 NAT/AT/000834)



The preparation of this map is co-financed by the LIFE-Nature fund of the European Union.

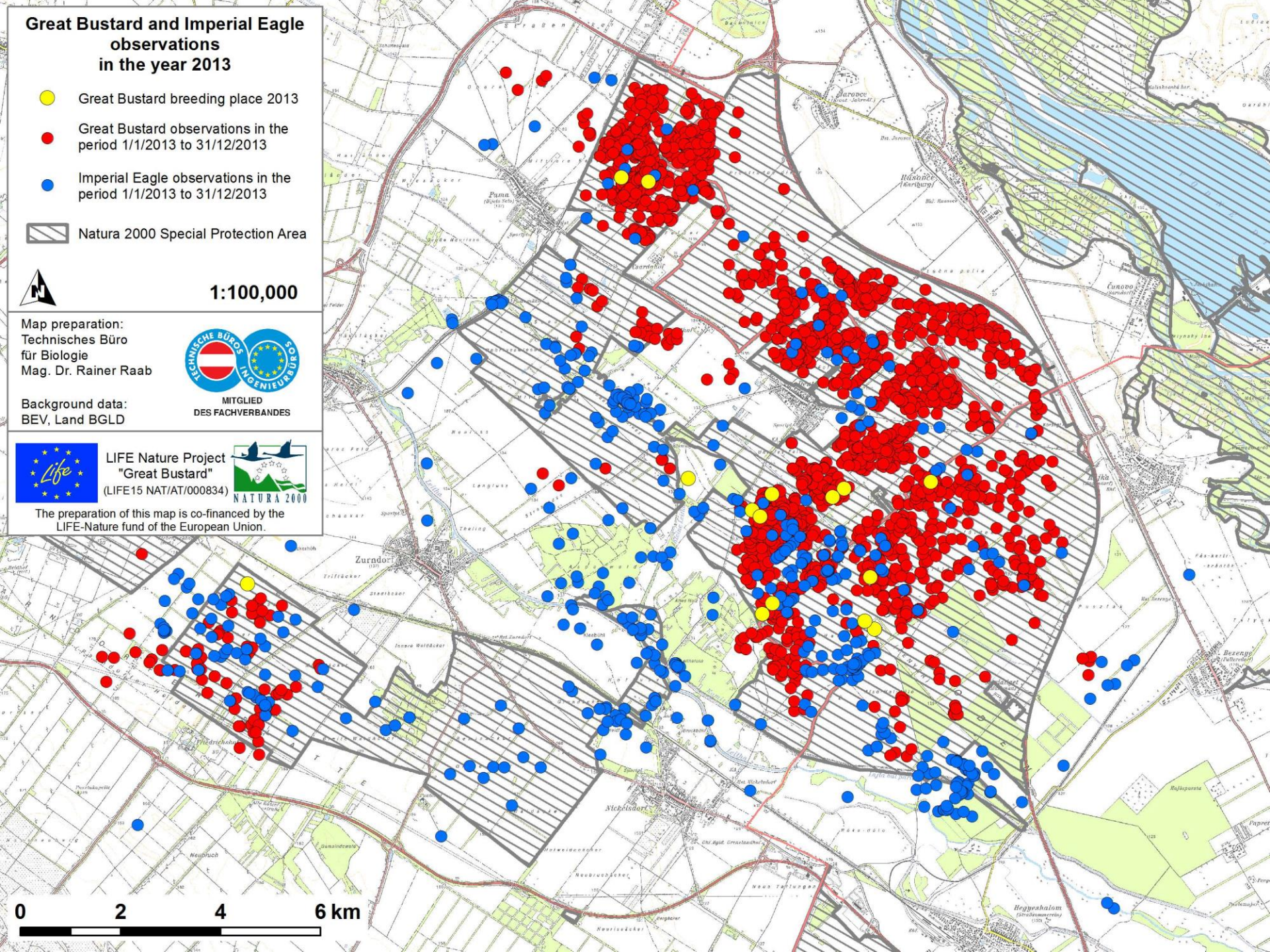

Great Bustard observations and Imperial Eagle telemetry data in the period 1/7/2016 to 31/12/2016

● Great Bustard observations in the period 1/7/2016 to 31/12/2016

● Imperial Eagle observations in the period 1/7/2016 to 31/12/2016

● Imperial Eagle telemetry data in the period 1/7/2016 to 31/12/2016

▨ Natura 2000 Special Protection Area



1:100,000

Map preparation:
Technisches Büro
für Biologie
Mag. Dr. Rainer Raab



MITGLIED
DES FACHVERBANDES

Background data:
BEV, Land BGLD



LIFE Nature Project
"Great Bustard"
(LIFE15 NAT/AT/000834)



The preparation of this map is co-financed by the LIFE-Nature fund of the European Union.

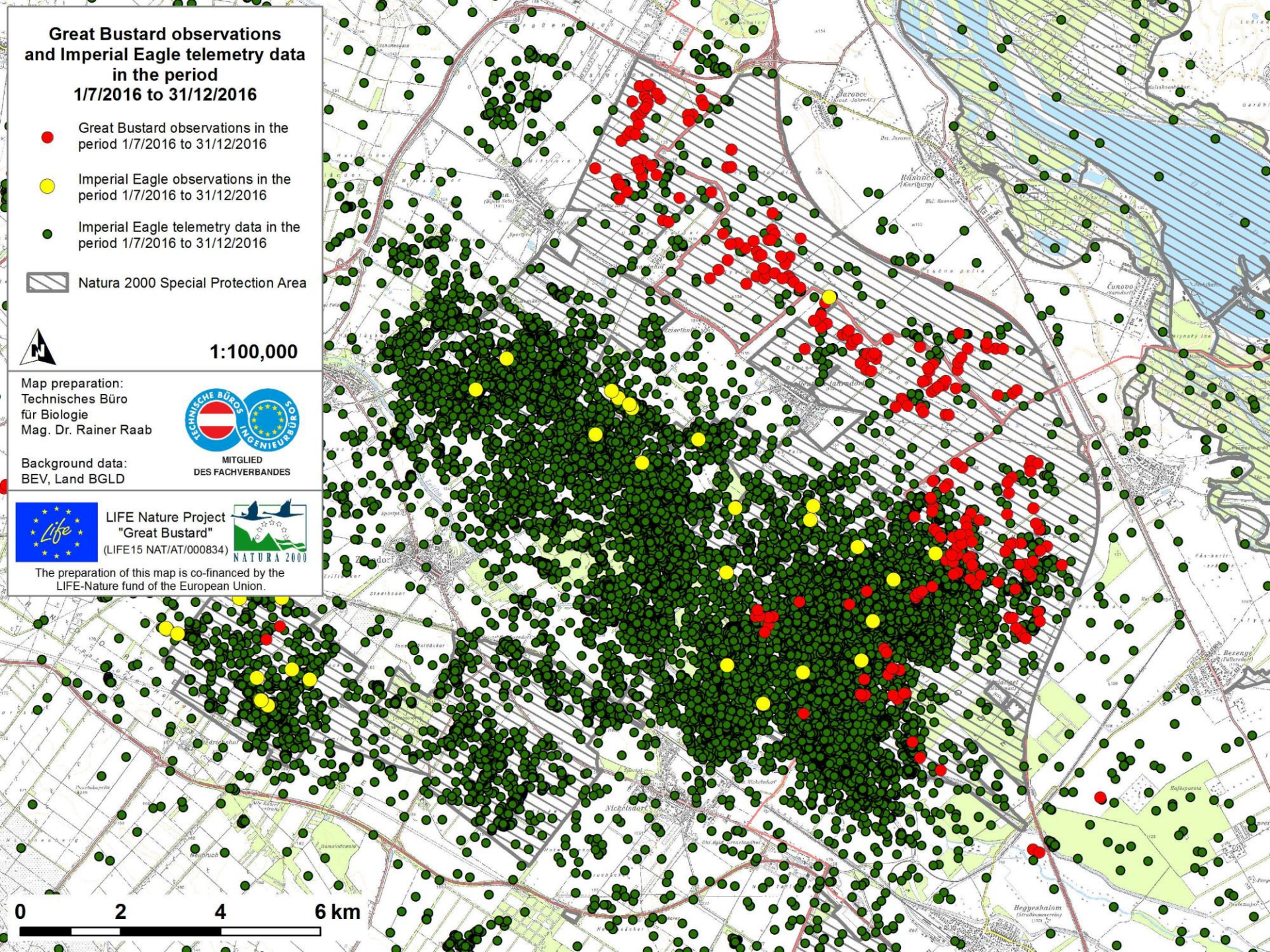



Preliminary results from an
project area on the border AT/HU



Great Bustard observations in the period 1/1/2005 to 31/12/2016

● Great Bustard observations in the period 1/1/2005 to 31/12/2016

▨ Natura 2000 Special Protection Area



1:100,000

Map preparation:
Technisches Büro
für Biologie
Mag. Dr. Rainer Raab



Background data:
BEV, Land BGLD



LIFE Nature Project
"Great Bustard"
(LIFE15 NAT/AT/000834)



The preparation of this map is co-financed by the
LIFE-Nature fund of the European Union.

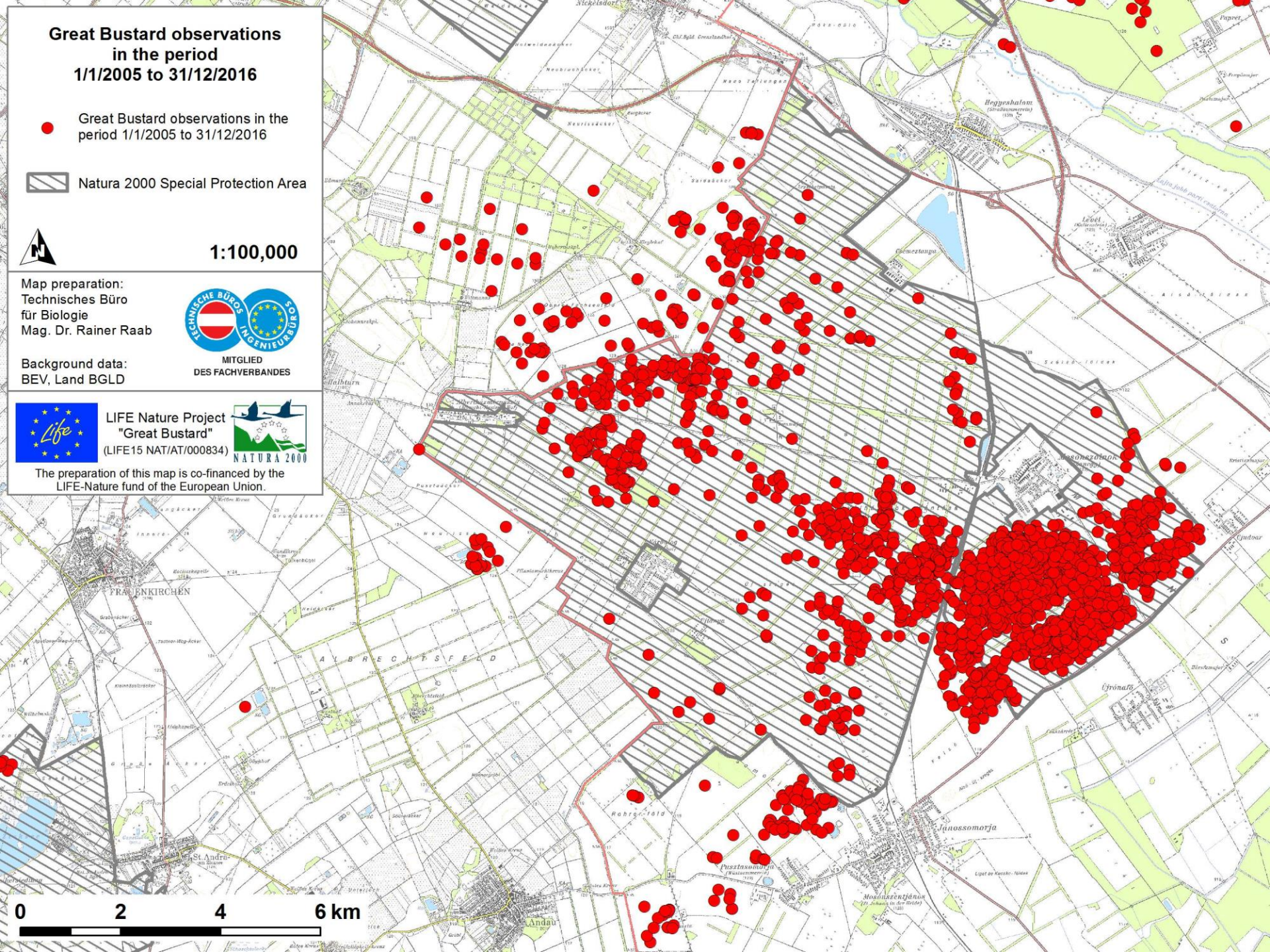

**Great Bustard observations
from July until December
in the period
1/1/2005 to 31/12/2016**

● Great Bustard observations from July
until December in the period
1/1/2005 to 31/12/2016

▨ Natura 2000 Special Protection Area



1:100,000

Map preparation:
Technisches Büro
für Biologie
Mag. Dr. Rainer Raab



MITGLIED
DES FACHVERBANDES

Background data:
BEV, Land BGL



LIFE Nature Project
"Great Bustard"
(LIFE15 NAT/AT/000834)



The preparation of this map is co-financed by the
LIFE-Nature fund of the European Union.

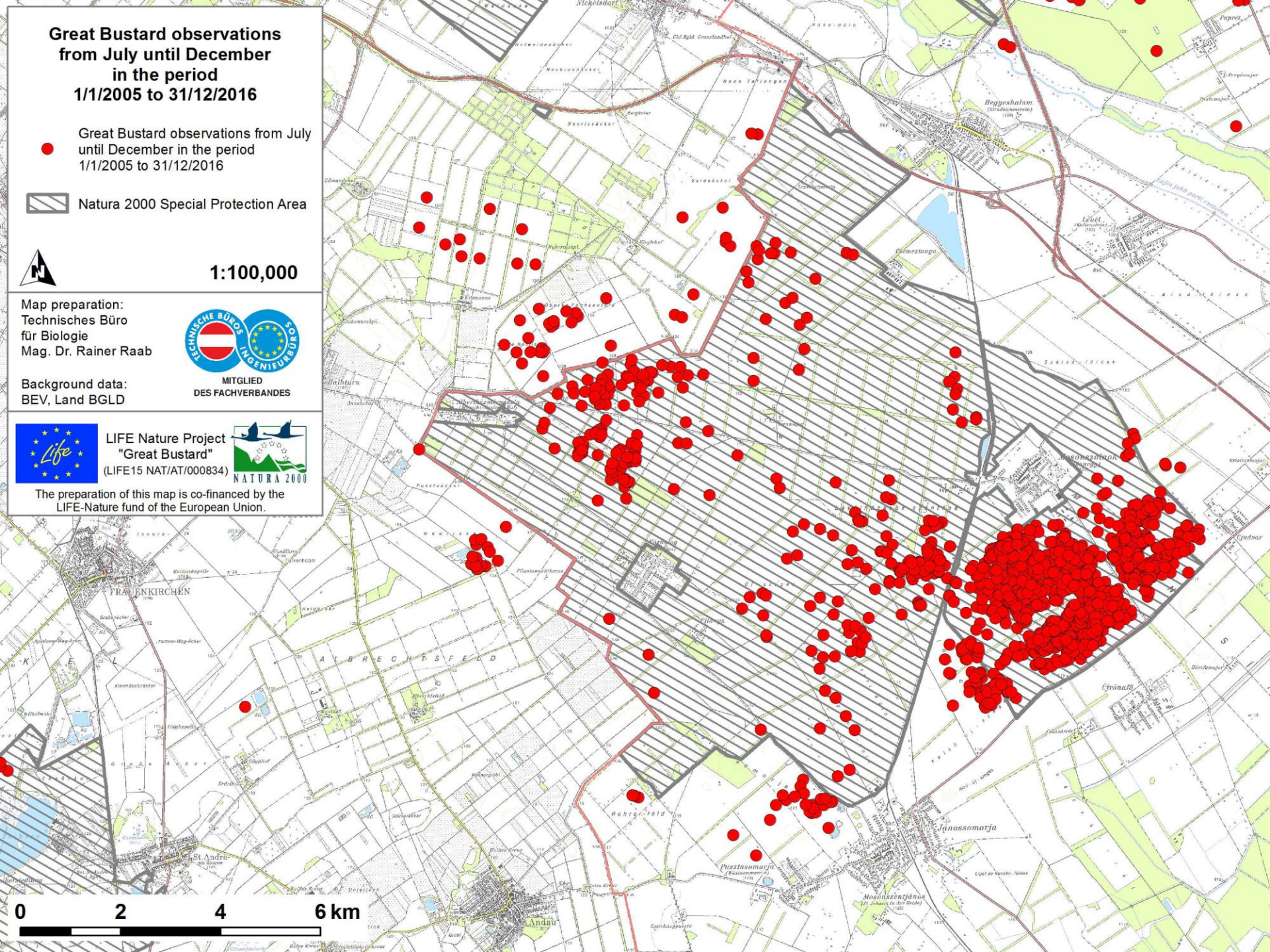

Great Bustard observations in the period 1/7/2016 to 31/12/2016

● Great Bustard observations
in the period 1/7/2016 to 31/12/2016

▨ Natura 2000 Special Protection Area



1:100,000

Map preparation:
Technisches Büro
für Biologie
Mag. Dr. Rainer Raab



Background data:
BEV, Land BGLD



LIFE Nature Project
"Great Bustard"
(LIFE15 NAT/AT/000834)



The preparation of this map is co-financed by the
LIFE-Nature fund of the European Union.

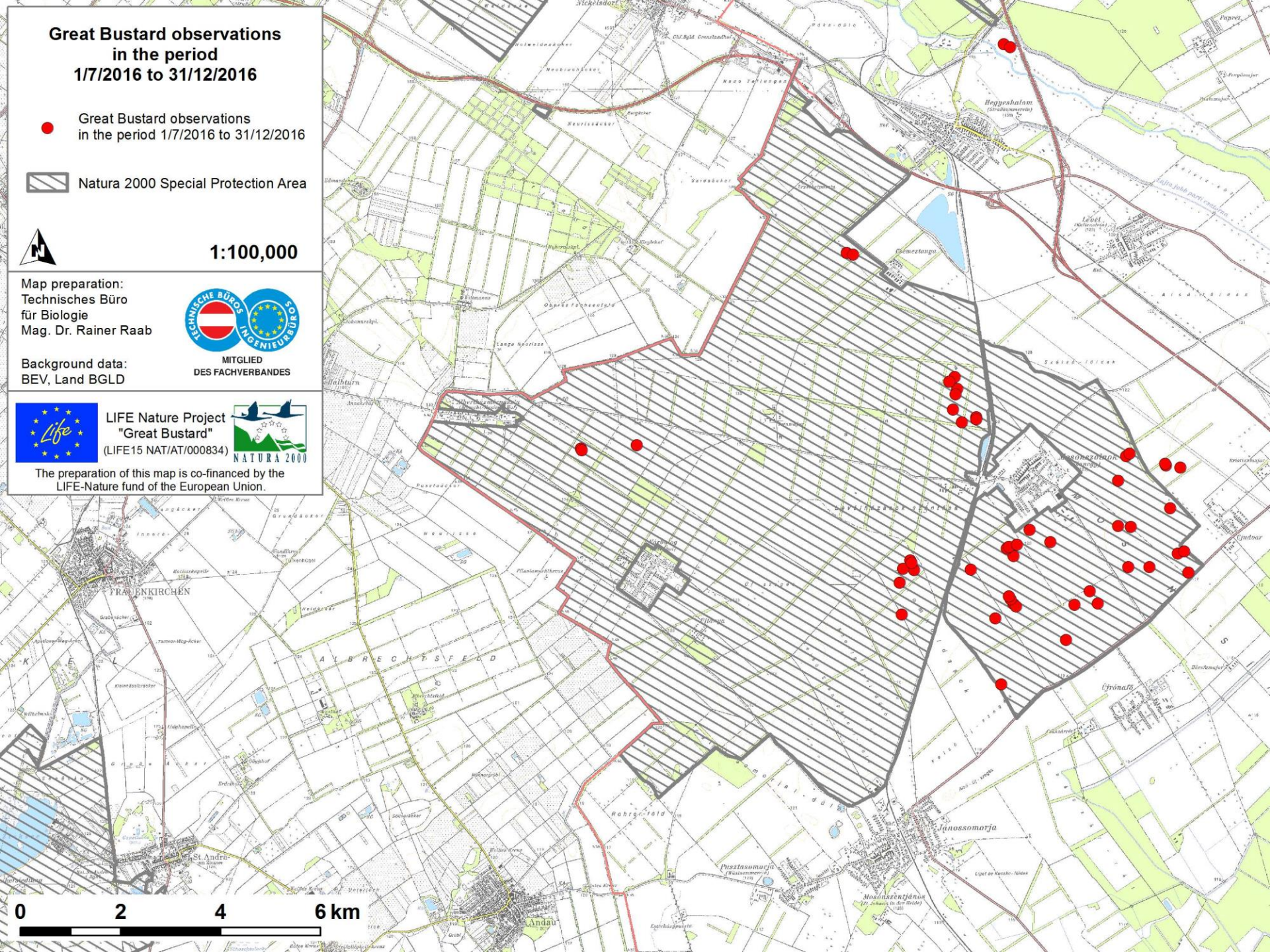

White-tailed eagle observations in the period

1/1/2005 to 31/12/2016

● White-tailed eagle observations in the period 1/1/2005 to 31/12/2016

● White-tailed eagle telemetry data in the period 1/1/2016 to 31/12/2016

 Natura 2000 Special Protection Area



1:100,000

Map preparation:
Technisches Büro
für Biologie
Mag. Dr. Rainer Raab



MITGLIED
DES FACHVERBANDES

Background data:
BEV, Land BGL



LIFE Nature Project
"Great Bustard"
(LIFE15 NAT/AT/000834)



The preparation of this map is co-financed by the
LIFE-Nature fund of the European Union.

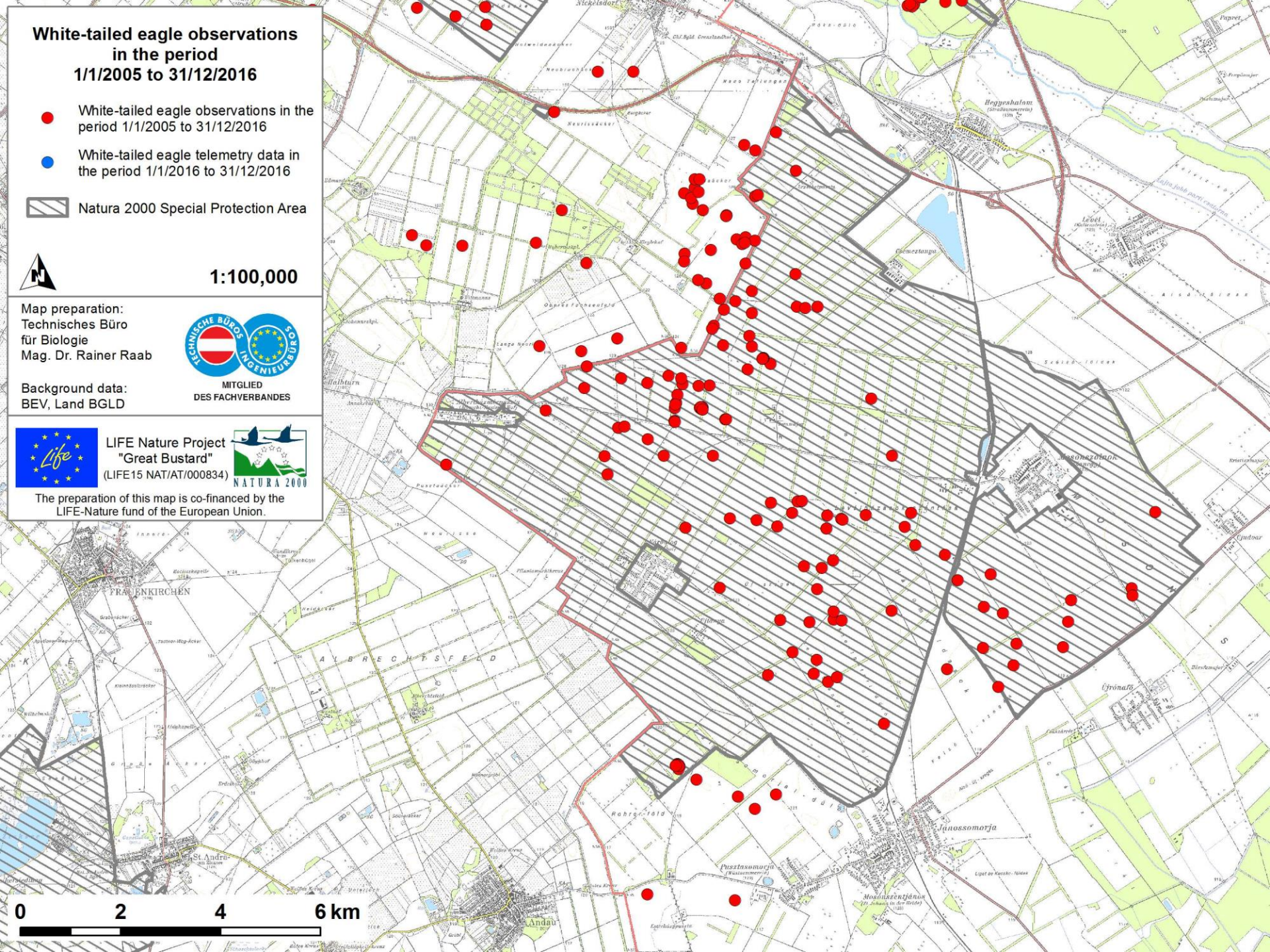

White-tailed eagle observations from July until December in the period 1/1/2005 to 31/12/2016

● White-tailed eagle observations
from July until December in the period
1/1/2005 to 31/12/2016

● White-tailed eagle telemetry data
from July until December in the period
1/1/2016 to 31/12/2016

▨ Natura 2000 Special Protection Area



1:100,000

Map preparation:
Technisches Büro
für Biologie
Mag. Dr. Rainer Raab



MITGLIED
DES FACHVERBANDES

Background data:
BEV, Land BGLD



LIFE Nature Project
"Great Bustard"
(LIFE15 NAT/AT/000834)



The preparation of this map is co-financed by the
LIFE-Nature fund of the European Union.

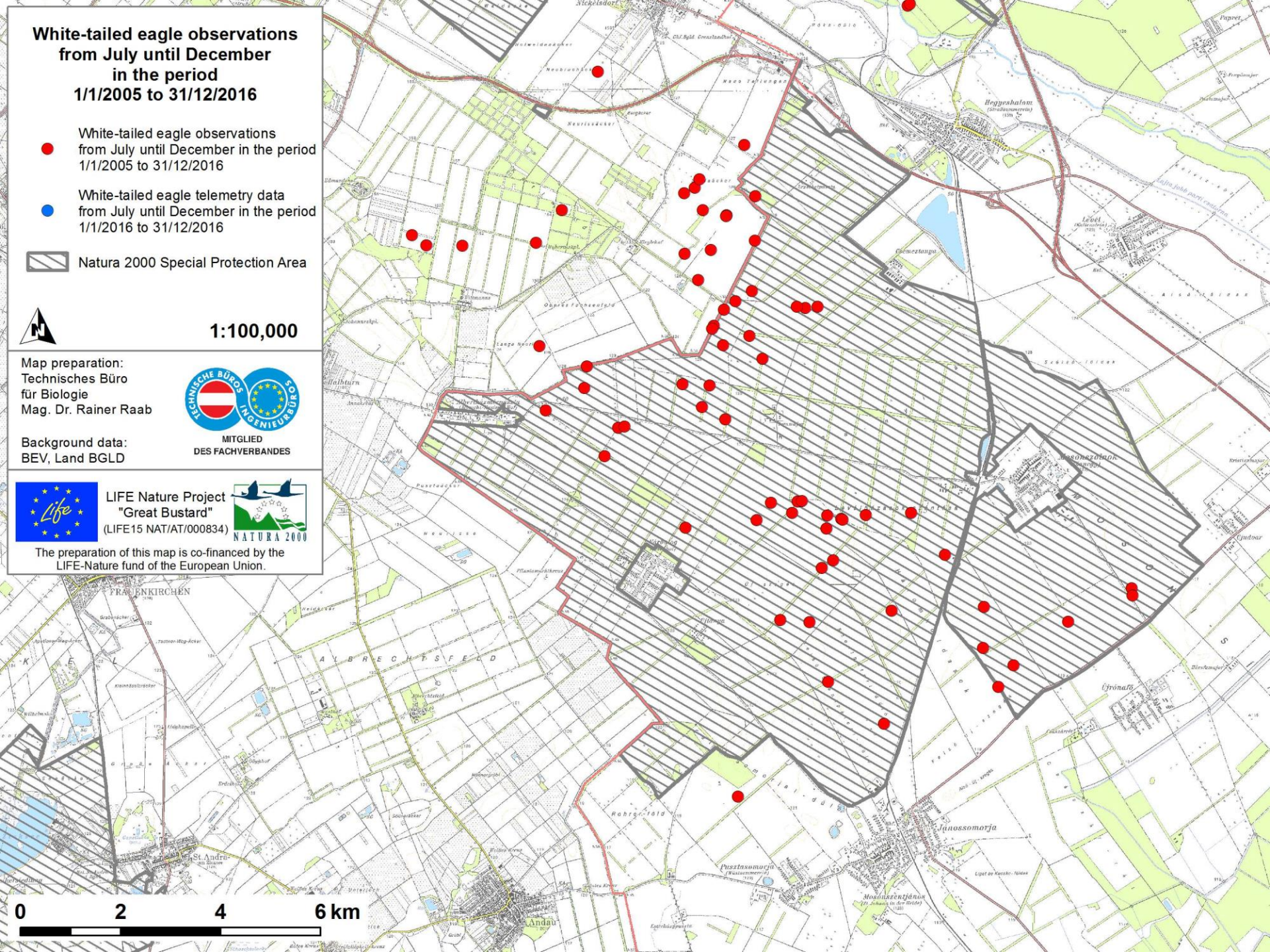

Imperial eagle observations in the period

1/1/2005 to 31/12/2016

- Imperial eagle observations in the period 1/1/2005 to 31/12/2016
- Imperial eagle telemetry data in the period 1/1/2016 to 31/12/2016

 Natura 2000 Special Protection Area



1:100,000

Map preparation:
Technisches Büro
für Biologie
Mag. Dr. Rainer Raab



MITGLIED
DES FACHVERBANDES

Background data:
BEV, Land BGLD



LIFE Nature Project
"Great Bustard"
(LIFE15 NAT/AT/000834)



The preparation of this map is co-financed by the
LIFE-Nature fund of the European Union.

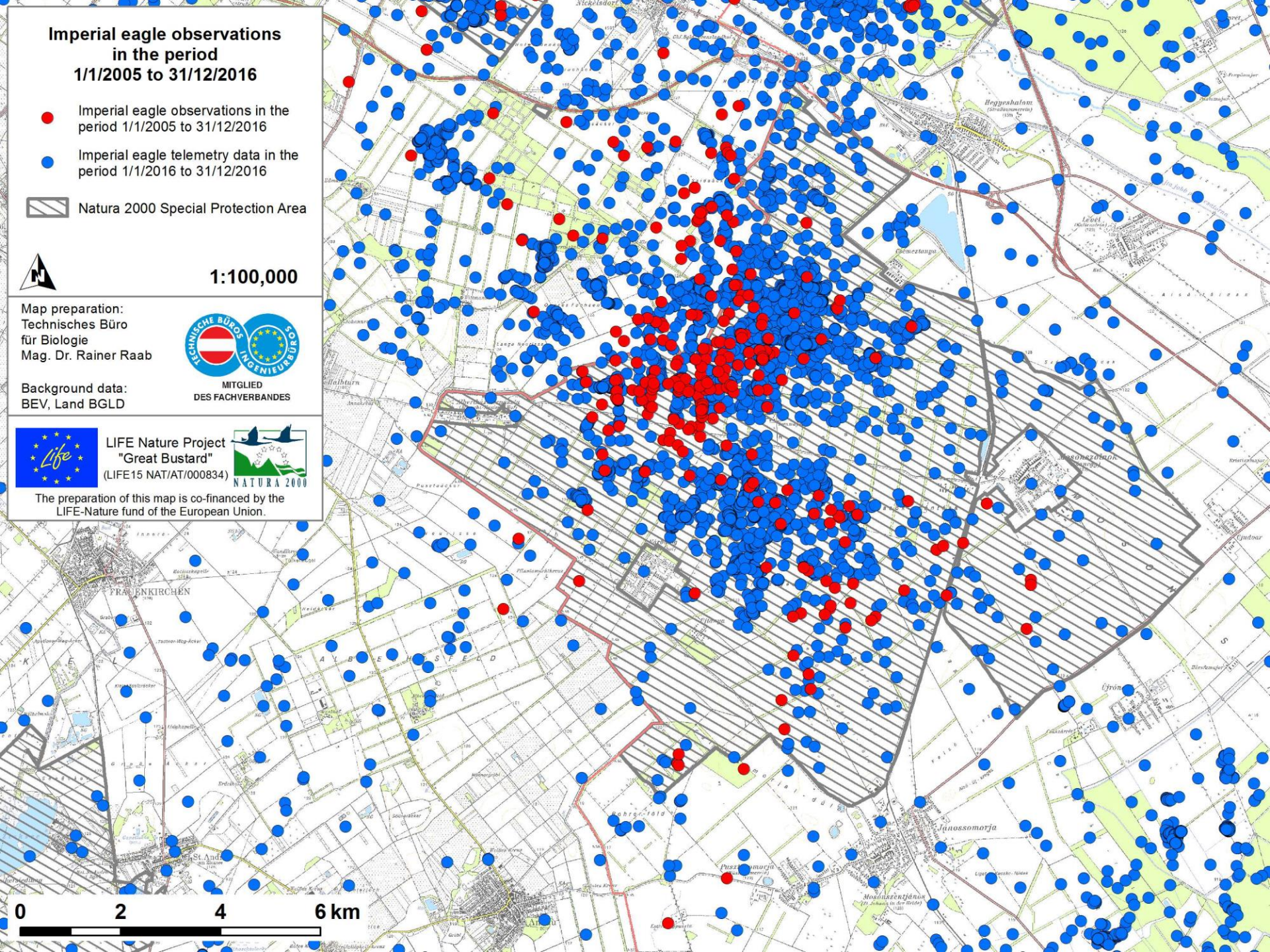

**Imperial eagle observations
from July until December
in the period
1/1/2005 to 31/12/2016**

● Imperial eagle observations
from July until December in the period
1/1/2005 to 31/12/2016

● Imperial eagle telemetry data
from July until December in the period
1/1/2016 to 31/12/2016

▨ Natura 2000 Special Protection Area



1:100,000

Map preparation:
Technisches Büro
für Biologie
Mag. Dr. Rainer Raab



MITGLIED
DES FACHVERBANDES

Background data:
BEV, Land BGLD



LIFE Nature Project
"Great Bustard"
(LIFE15 NAT/AT/000834)



The preparation of this map is co-financed by the
LIFE-Nature fund of the European Union.

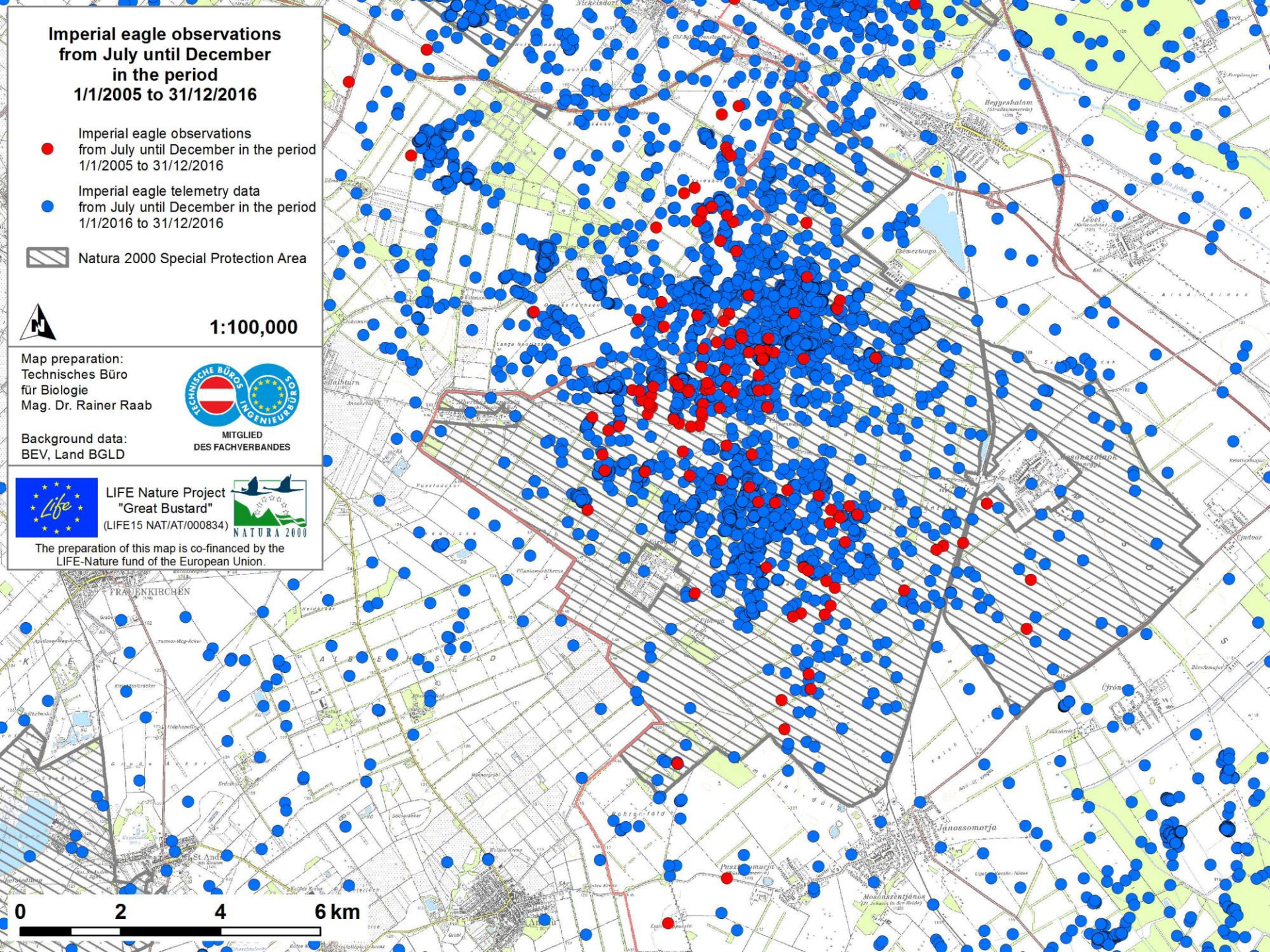

Imperial eagle observations in the period 1/7/2016 to 31/12/2016

● Imperial eagle telemetry data in the period 1/7/2016 to 31/12/2016

▨ Natura 2000 Special Protection Area



1:100,000

Map preparation:
Technisches Büro
für Biologie
Mag. Dr. Rainer Raab



MITGLIED
DES FACHVERBANDES

Background data:
BEV, Land BGLD



LIFE Nature Project
"Great Bustard"
(LIFE15 NAT/AT/000834)



The preparation of this map is co-financed by the
LIFE-Nature fund of the European Union.

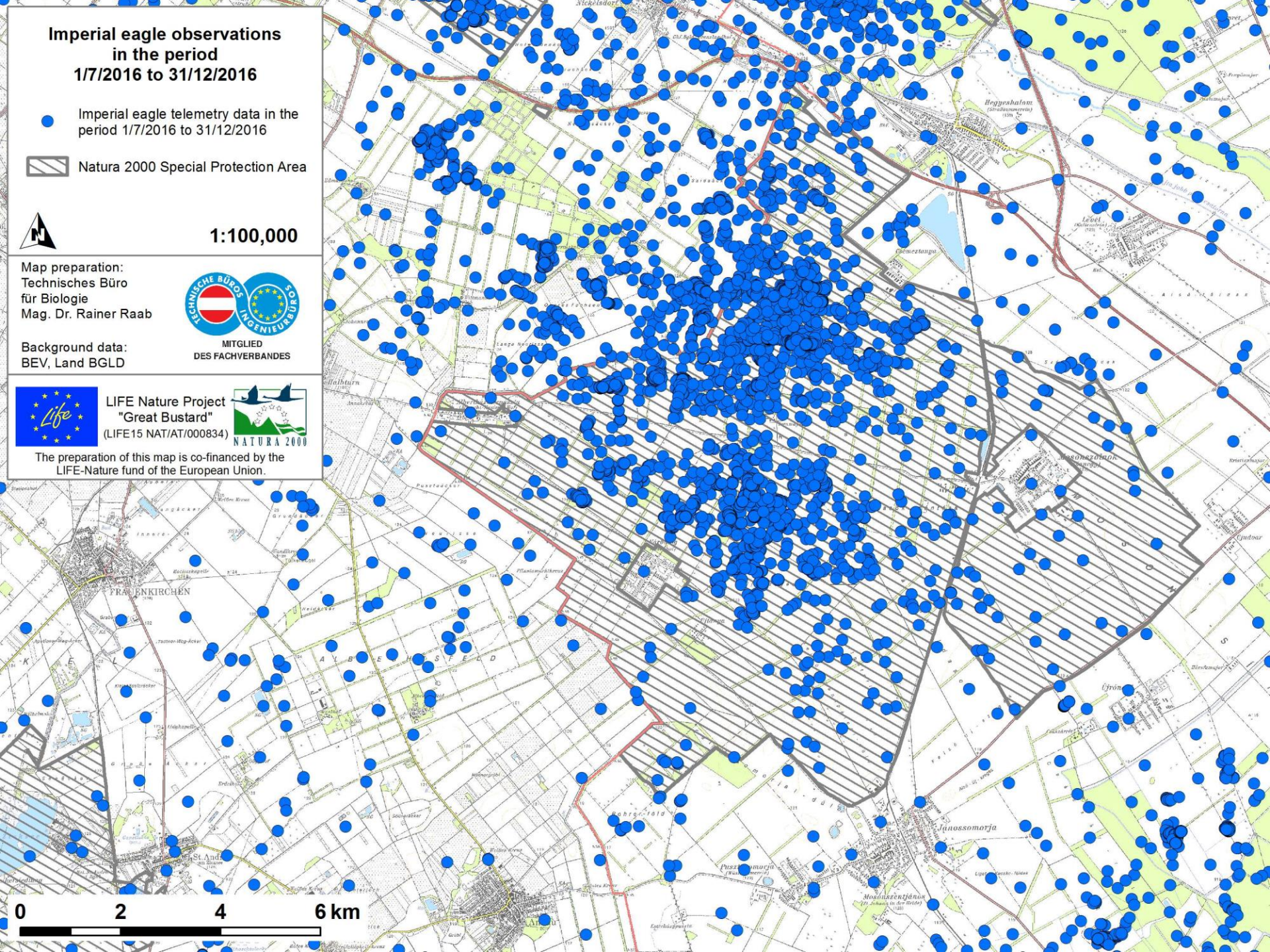

Great Bustard and Imperial Eagle observations in the year 2007

● Great Bustard observations in the period 1/1/2007 to 31/12/2007

● Imperial Eagle observations in the period 1/1/2007 to 31/12/2007

▨ Natura 2000 Special Protection Area



1:100,000

Map preparation:
Technisches Büro
für Biologie
Mag. Dr. Rainer Raab



MITGLIED
DES FACHVERBANDES

Background data:
BEV, Land BGL



LIFE Nature Project
"Great Bustard"
(LIFE15 NAT/AT/000834)



The preparation of this map is co-financed by the LIFE-Nature fund of the European Union.

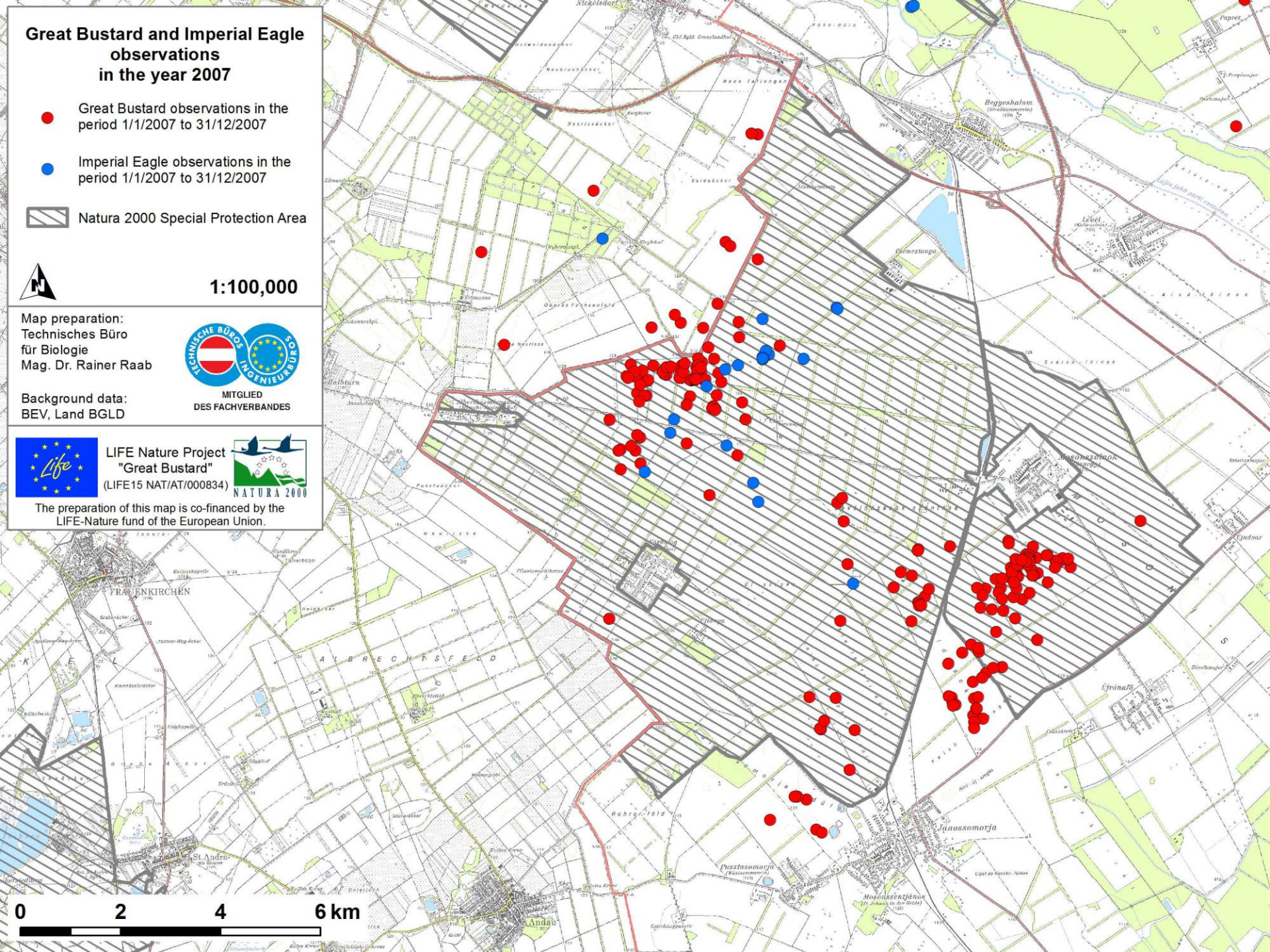

Great Bustard and Imperial Eagle observations in the year 2013

● Great Bustard observations in the period 1/1/2013 to 31/12/2013

● Imperial Eagle observations in the period 1/1/2013 to 31/12/2013

▨ Natura 2000 Special Protection Area



1:100,000

Map preparation:
Technisches Büro
für Biologie
Mag. Dr. Rainer Raab



MITGLIED
DES FACHVERBANDES

Background data:
BEV, Land BGLD



LIFE Nature Project
"Great Bustard"
(LIFE15 NAT/AT/000834)



The preparation of this map is co-financed by the LIFE-Nature fund of the European Union.

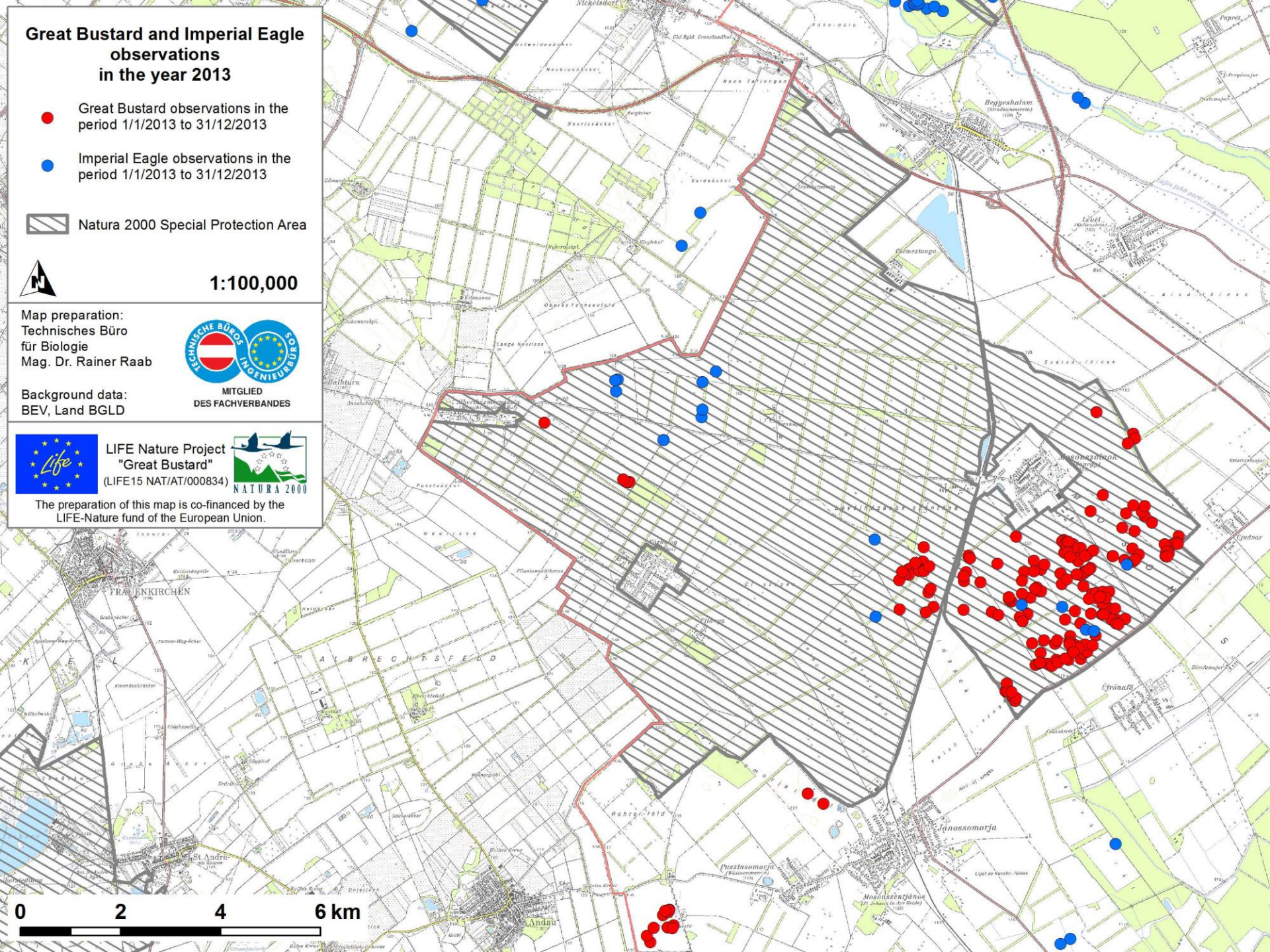

Great Bustard observations and Imperial Eagle telemetry data in the period 1/7/2016 to 31/12/2016

● Great Bustard observations in the
period 1/7/2016 to 31/12/2016

● Imperial Eagle telemetry data in the
period 1/7/2016 to 31/12/2016

▨ Natura 2000 Special Protection Area



1:100,000

Map preparation:
Technisches Büro
für Biologie
Mag. Dr. Rainer Raab



MITGLIED
DES FACHVERBANDES

Background data:
BEV, Land BGLD



LIFE Nature Project
"Great Bustard"
(LIFE15 NAT/AT/000834)



The preparation of this map is co-financed by the
LIFE-Nature fund of the European Union.

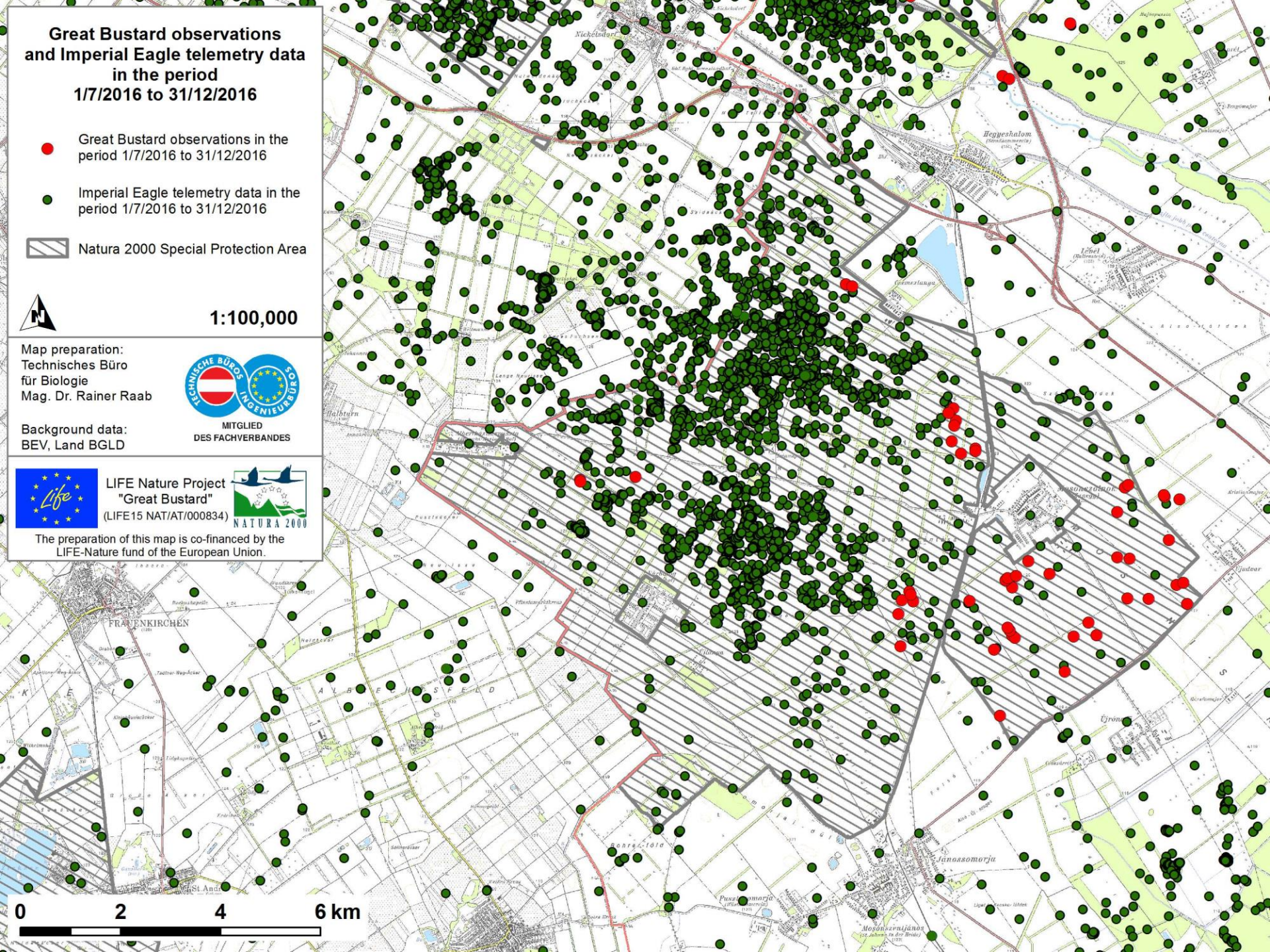



Planned tagging of the three
species with GPS loggers in HU in
2017



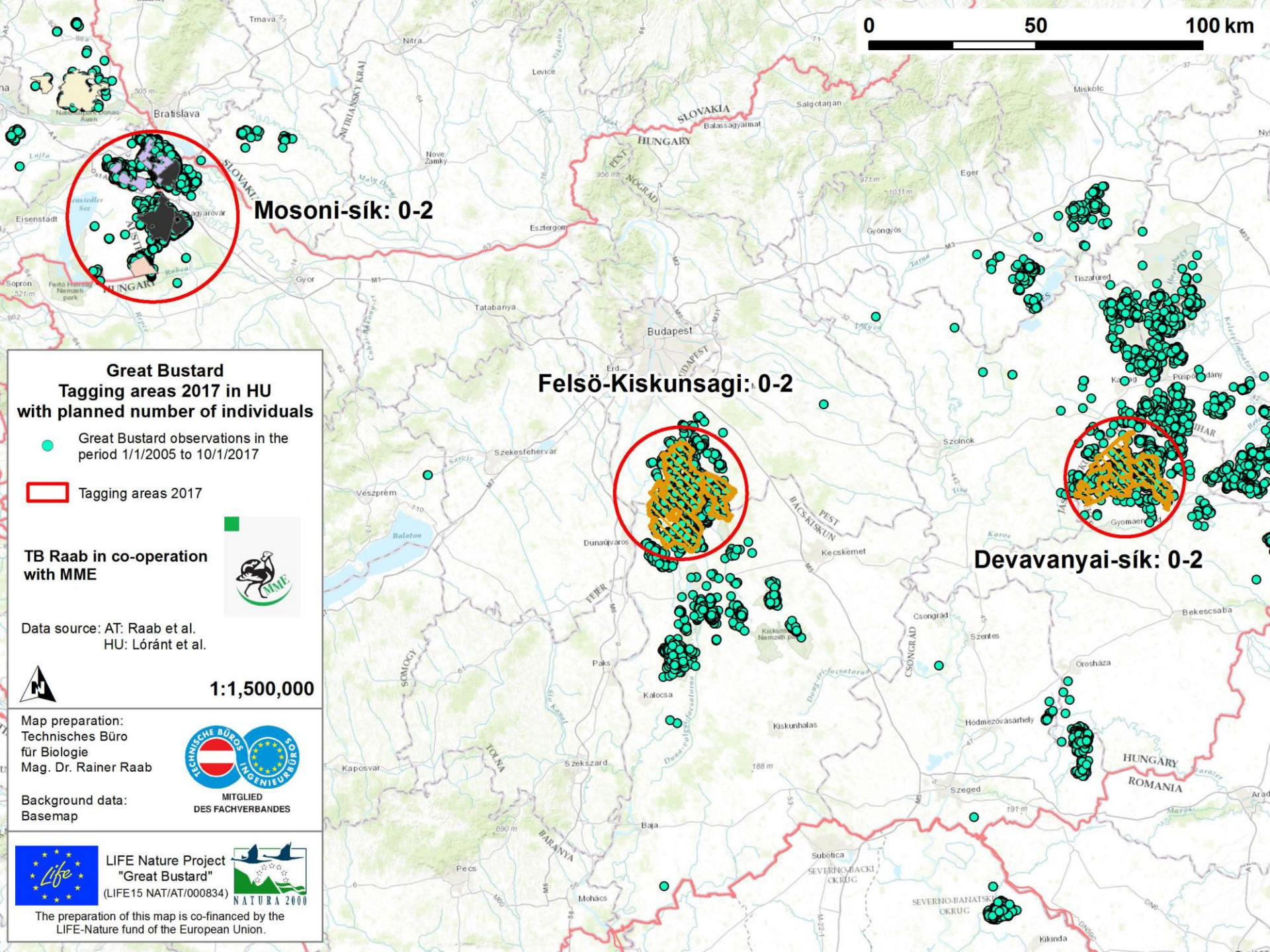
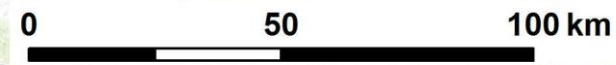

Mosoni-sík: 0-2

Felső-Kiskunsági: 0-2

Devavanyai-sík: 0-2

**Great Bustard
Tagging areas 2017 in HU
with planned number of individuals**

- Great Bustard observations in the period 1/1/2005 to 10/1/2017
- Tagging areas 2017

**TB Raab in co-operation
with MME**



Data source: AT: Raab et al.
HU: Lóránt et al.



1:1,500,000

Map preparation:
Technisches Büro
für Biologie
Mag. Dr. Rainer Raab



Background data:
Basemap

**LIFE Nature Project
"Great Bustard"**
(LIFE15 NAT/AT/000834)

The preparation of this map is co-financed by the LIFE-Nature fund of the European Union.

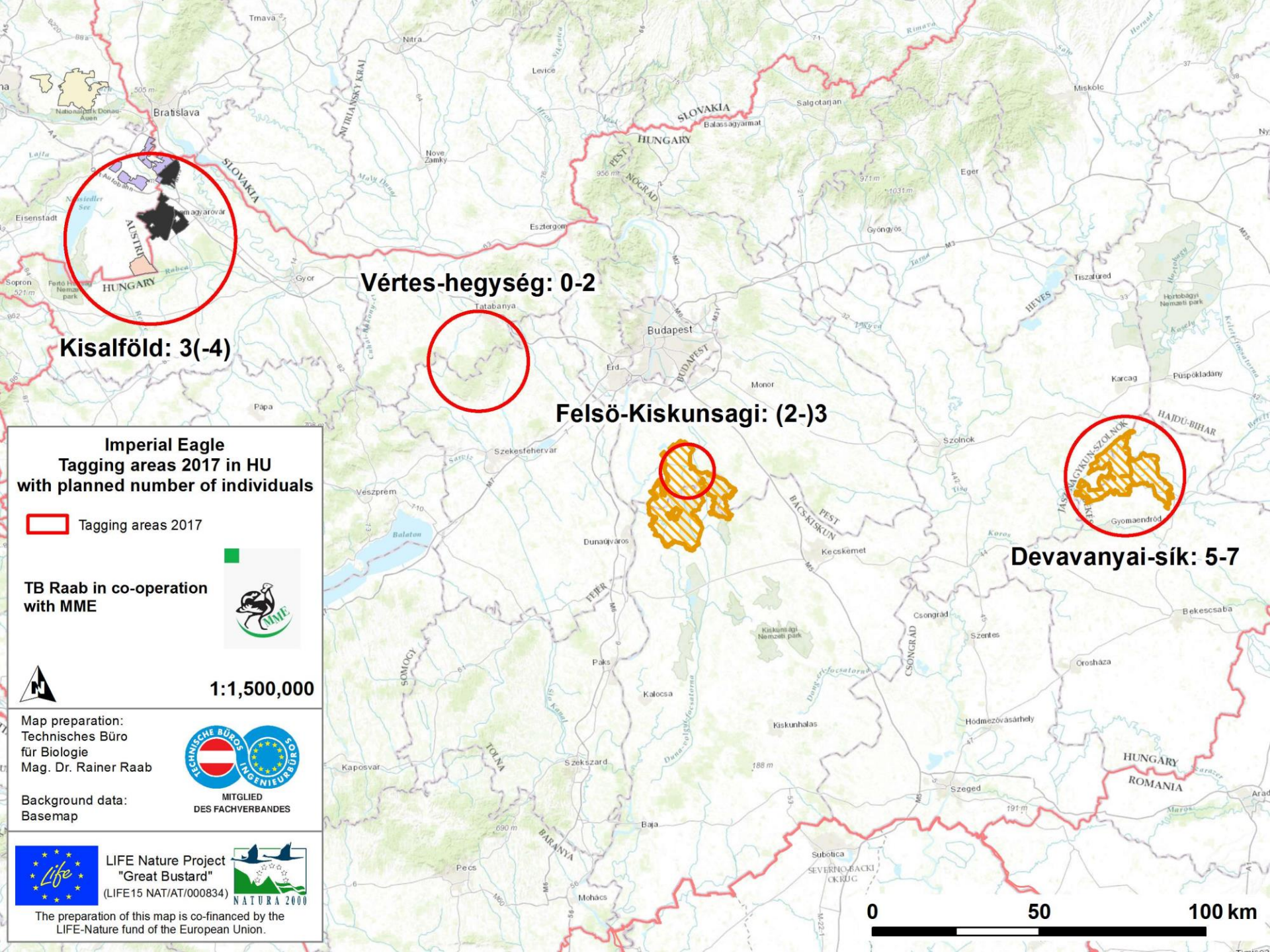

Kisalföld: 3(-4)

Vértes-hegység: 0-2



Felső-Kiskunsági: (2)-3



Devavanyai-sík: 5-7

**Imperial Eagle
Tagging areas 2017 in HU
with planned number of individuals**

 Tagging areas 2017

TB Raab in co-operation
with MME



1:1,500,000

Map preparation:
Technisches Büro
für Biologie
Mag. Dr. Rainer Raab



Background data:
Basemap

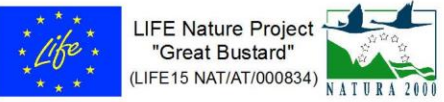

The preparation of this map is co-financed by the LIFE-Nature fund of the European Union.



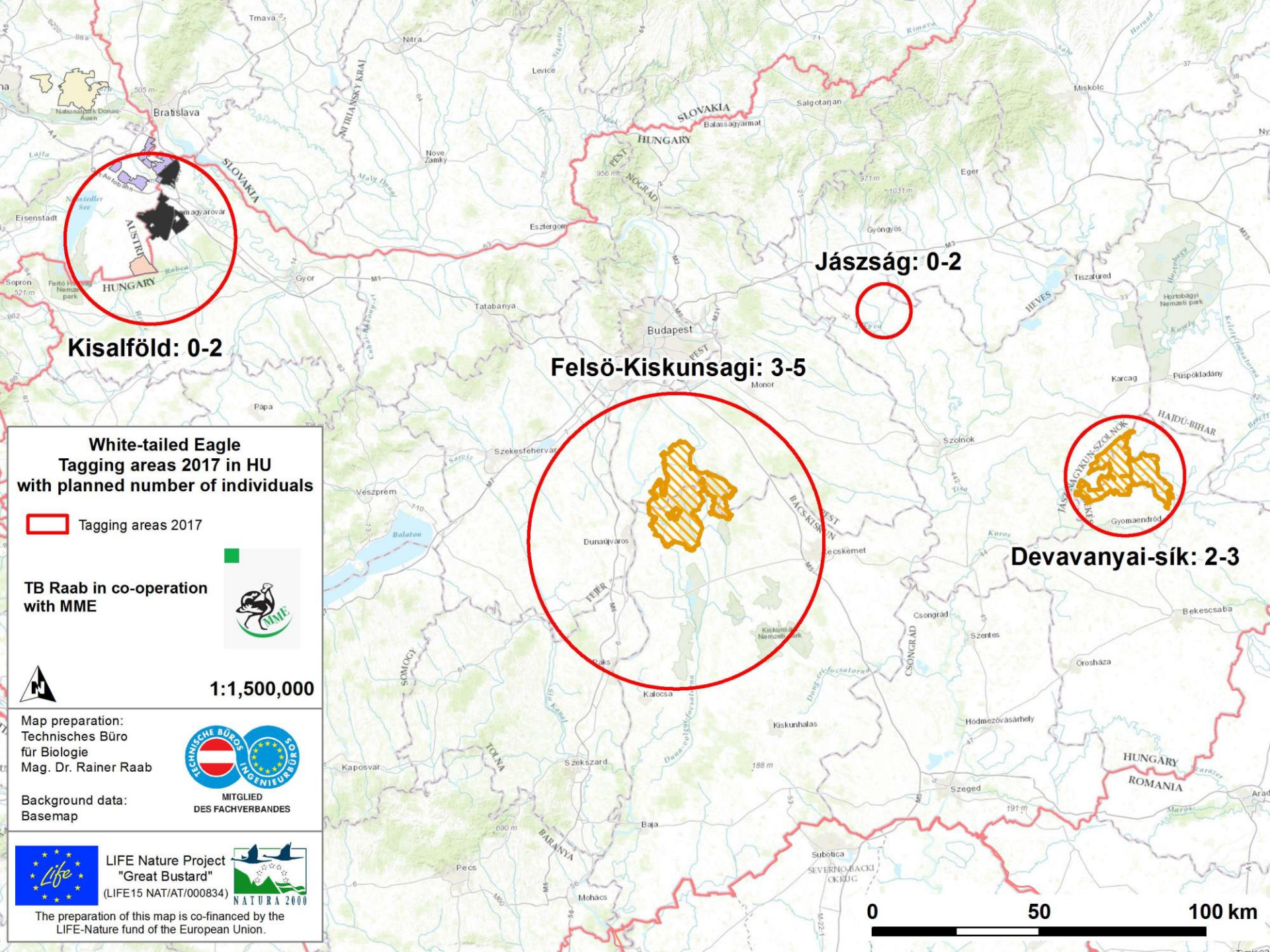

**White-tailed Eagle
Tagging areas 2017 in HU
with planned number of individuals**

 Tagging areas 2017

TB Raab in co-operation
with MME



1:1,500,000

Map preparation:
Technisches Büro
für Biologie
Mag. Dr. Rainer Raab



Background data:
Basemap



LIFE Nature Project
"Great Bustard"
(LIFE15 NAT/AT/000834)



The preparation of this map is co-financed by the
LIFE-Nature fund of the European Union.



Thank you for your attention!



The LIFE Project "Great Bustard"

LIFE15 NAT/AT/000834 is

supported by the EU and the following

project partners and co-financiers:



elmű hálózat

Part of innogy



FÖLDMŰVELÉSÜGYI
MINISZTERIUM

www.grosstrappe.at

In co-operation with:

